GRAMOPHONE RECORDS
Why not your own Library of your favourite Music, Classical or Popular?
Can we help you to compile it gradually?
Make your RADIOGRAM give *full* value.
Your Programme when you want it.
PIGOTT AND CO. LTD
CORK, DUBLIN, SLIGO.

Travel and Sports Bags
SWITZERS are showing an extensive range of Travel and Sports Bags in Leather and Canvas, with and without Zip fasteners.
Sports Hold-alls, Light Hand Luggage, Attache and Suit Cases, Blouse Cases; also Ladies' "Sports Companion" Bags, etc.
SWITZERS
Grafton St., Dublin

CITY EDITION
The Irish Times
PRICE 3D. DUBLIN, THURSDAY, MARCH 30, 1944 NO. 27,049

TD TULLAMORE DEW
LIQUEUR WHISKEY
GUARANTEED 15 YEARS OLD
Give every man his DEW
D.E. WILLIAMS LTD., TULLAMORE.

MURDOCHS
have a good stock of 3 and 5 Valve Battery Sets and Vibrator Models.
Send for particulars to
5 UPPER GEORGE'S ST., DUN LAOGHAIRE.

Prefabricated Houses

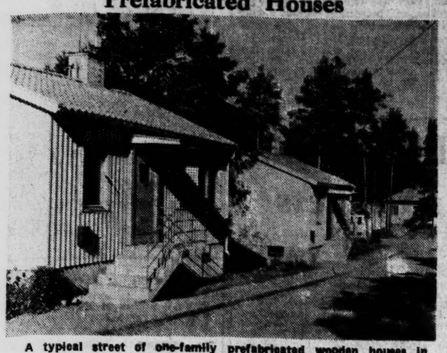

A typical street of one-family prefabricated wooden houses in Stockholm.

Irish Farming Pays Only During a War

—DR. O'HIGGINS

SPEAKING on the Estimate for the Department of Agriculture, in the Dail last night, Dr. T. F. O'Higgins said that the country's one great industry was agriculture, and it was something approaching a national tragedy that that industry was only profitable when the world was plunged in a blood bath. In his lifetime, it was only in the last World War and the present war that farmers showed profits—in the interval they were poor.

Mr. GILES (F.G.) urged the starting of a co-operative movement throughout the country, with the parish as the unit, and under which the State would supply a big amount of farming machinery, to be used on a co-operative basis. The "whiners" in the Dail were largely responsible for present Government interference in farming, when they pressed for doles and subsidies. He knew people on the dole who were earning £10 and £20 a week for shooting pigeons. The greatest assets the farmers had were the wood pigeon, the crows, and such birds, which destroyed wire-worm, leather-jackets and such pests.

MILK CRISIS

Mr. T. J. O'DONOVAN (F.G.) said that the Department should go thoroughly into the question of farmers' costings. If they did that they would be able to get at the trouble with regard to milk. He believed that they were forcing a milk crisis, when they would not have sufficient milk for butter-making. As regards wheat growing, the lands, like those along the coast in his constituency, where wheat had been grown extensively for years, would now have to go out of wheat production in the absence of fertilisers. The Minister should see that other areas which have not grown wheat should now be brought into production.

Mr. B. MAGUIRE (Ind.) asked for a maximum production drive in which they would aim not at unnecessary profits, but at reasonable prices for the public and reasonable profits for the farmers. There should be no such thing as waste farms, brought about by individuals or corporations mortgaging land.

The flight from the land was made evident by closing of schools in rural areas. The people were still interested in the land, but they were being driven from the land by conditions under which they were forced to live.

They must find some plan to give ordinary working hours to farmers, and some way by which those engaged in farming can get a reasonable wage and a decent living for their families.

Mr. W. J. BRODERICK (F.G.) said that he wanted the Minister for Agriculture to prevail on the Minister for Defence that, if Defence Force men volunteered to co-operate in saving the harvest, he should allow them to do so. He himself had seen part of his crop rot while there were 4,000 capable workers in the Army in the locality.

Dr. T. F. O'HIGGINS (F.G.) said that subsidies could never be regarded as other than an expedient to meet a certain situation. If they did nothing else as a result of the present emergency, they should at least be able to formulate some scheme for the future to secure that agriculture would not be allowed to sag back into what was hitherto its normal state in peace-times. One thousand people could be fed on one thousand acres. In this country they had three million people and twelve million acres of arable land. Even allowing for wastage, it left them with fifty per cent. surplus of what they required to maintain their people. That surplus fifty per cent. must be sold elsewhere. He thought they would all come to the conclusion that their most steady item of export was undoubtedly live-stock, and that they had a more assured and fixed trade in live-stock, poultry, eggs and bacon than for anything else. He thought that that was the view of the Department, and of the Minister, as it was of his predecessor, the late Mr. Hogan.

In order to maintain their position in the export market they were asking their farmers to continue to carry on under a very definite handicap compared with their competitors. If that was the agreed policy, then they would have to compensate the dairying industry financially, which meant having suitable prices paid to the producer by means of subsidies. As a result of the lack of organisation they had such anomalies as apples being sold at sixpence each in the city of Dublin, while in the country, only a few miles away, they were being allowed to rot on the trees. Again, the creameries were fighting to get one shilling a gallon for milk, while the consumers in Dublin had to pay between three and four shillings a gallon.

If the producers only got one-third of the prices paid for their agricultural produce in Dublin and elsewhere they would think themselves in Utopia. There was more profit made by seven or eight middlemen between producer and consumer than was made by the producer.

Mr. J. MEIGHAN (Ind.) said that Golden Wonder potatoes sold at 9s. a cwt. in Roscommon and 3s. a stone in Dublin; eggs at 2s. a dozen in the same county and 3s. 2d. in Dublin.

Progress was reported, and the Dail adjourned until 3 o'clock to-day.

Dail's Easter Holiday

Questioned by Mr. J. M. Dillon, in the Dail, yesterday, about when the House was going to adjourn and when it was going to resume again, Mr Sean T. O'Kelly said:—"It is not proposed to ask the House to sit during Holy Week or Easter Week. It will sit on the following Tuesday."

When the Dail resumes there will probably be some change in the hours of sitting. It has been provisionally arranged that on Tuesdays and Wednesdays the House will sit at 2.30 instead of 3 o'clock, and on Thursdays from 10.30 a.m. till 9 p.m. This arrangement will probably continue until the Budget has been passed in May.

CHURCHILL DEMANDS CONFIDENCE

FOLLOWING the British Government's defeat by 117 votes to 116 on Tuesday on an amendment to the Education Bill, the Premier, Mr. Winston Churchill, is to ask the House of Commons for a vote of confidence in the Government at the next sitting.

The deletion of the amendment, which establishes the principle of equal pay for men and women teachers, and the reinstatement of the original clause would be moved.

Mr. Churchill told the House that it would not be possible for the Government to leave matters where they stood when the motion to report progress was accepted on the previous night. At this very serious time in the progress of the war there should be no doubt or question of the support which the Government enjoyed in the House. Accordingly, they had decided at the next sitting to delete the clause in the bill as amended, and to regard the deletion as a vote of confidence.

NO CHALLENGE

Mr. Greenwood (Labour, Wakefield) said nobody was wishing to challenge the Government as a Government on a narrow issue.

When Mr. Aneurin Bevan (Lab., Ebbw Vale) claimed that Mr. Churchill had come down to the House "in a spirit of braggadocio," there were cries of "No, no," and Mr. Bevan added: "This is using the big stick with a vengeance." The Government, Mr. Bevan added, had seized this opportunity to bully the House.

Mr Hogg (Con., Oxford) said that it would be a disaster if the Government should fall at the present stage.

Mr. Boothby (Con., Aberdeen) said he could not see that a coalition Government had any greater right to impose its will on the House than a party Government.

Mr. Shinwell (Lab.) said that the Government might feel that it was smarting under a defeat, but it was not a major defeat. He appealed to Mr. Churchill to relieve members from their distressed state of mind and the impasse into which they would be put by voting on a question which they had already decided.

Mr. Eden said the observations which Mr. Churchill made that day were made as head of the Government, after consultation with all his colleagues. Mr. Bevan and other members were wrong in their assessment of the situation in repeating from time to time that the decision on Tuesday was on a minor matter. Nobody who listened to the speech of the President of the Board of Education could be under that illusion. He did not think a Minister could have been fairer or franker with the House in putting to them the gravity of the vote which they were about to take.

"We were told we ought not to speak about going to the country," he continued. "I say no Government would be prepared to carry on under such conditions. When Mr. Shinwell says the Government ought to try to separate defeats on domestic affairs from big international and silly issues, it is not so easy as that for the Government. Has Mr. Shinwell being listening to what the German wireless is saying in the last few hours? These things are important at this time."

It was stated last night that the members of the Tory Reform Committee had decided to maintain their support for equal pay—but to reverse their vote. It has been agreed that they cannot vote against the Government on a confidence motion on the eve of the second front.

The potential vote against the Government is already dwindling to tiny proportions, while, on the Government side, a large number of the 350 M.P.s who were not present on Tuesday will, no doubt, be there for the confidence vote.

A Press Association Lobby Correspondent, writing last night, stated that if the Government were defeated on another vote they would resign.

MANIPUR CAMPAIGN

Japanese Still Attacking

The Japanese are maintaining the pressure of their drive across the Assam-Burma border, states Reuter.

They have suffered heavy casualties in their attacks in the Ukhrul area, in the north-east of Manipur State, but, Admiral Mountbatten's communiqué says, British forces have taken up new positions.

Japanese activity has also been observed in the Somra Hills, still further to the north-east. In the Tamu-Pelel area, south-east of Imphal, the British forces have maintained their hold on the lower road, though a small block established by the Japanese on the lower road has still to be cleared.

A Reuter despatch from New Delhi states that the Japanese in the Kabaw Valley tried to drive into the Tamu defences. Their tank forces, however, were surprised to find the British also had tanks there. The Japanese are reported to have lost ten times as many tanks as the British.

Tokyo reports claim that Japanese and Indian forces pressing across the Assam-Burma border are now ready for a general assault on Imphal.

Air Fight Over Brunswick

A report from Headquarters, United States Strategic Air Forces in Europe, last night stated:

"Flying Forts of the 8th Air Force bombed the Brunswick area of Germany to-day, through overcast, by means of instruments.

"The continuation of the offensive brought enemy fighters to battle in some intensity for the first time this week. Our fighter escort drove off the enemy fighters after a short battle, shooting down 39 of them in combat over the target and also destroying a number on the ground.

"At the same time Liberators, escorted by Thunderbolts of the 8th Air Force, bombed the Pas de Calais area of France unmolested by enemy fighters. From all operations nine of our bombers and nine of our fighters have not returned."

"Men in Corsets"

In our issue of March 28th, at the end of the report of a case heard at Belfast, in which two men were stated to have worn corsets to conceal smuggled goods, it was stated that one of the men, Rory O'Hegarty, of Charlotte terrace, Dalkey, had collapsed on hearing the fine of £65. We are informed that O'Hegarty's collapse was, in fact, the result of his slipping off his seat, and that his fine was paid immediately.

Russians Gain Grip On Routes Leading To Hungary

THE capture of Kolomea, the crossing of the River Pruth, and the Red Army's entry into the suburbs of Cernauti were announced in the Russian communiqué last night.

By taking Kolomea, the Red Army has gained control of road and rail communications through the Tartar Pass into Hungary.

Fighting at Jassy and Tarnopol is reported.

The Soviet communiqué last night stated:—

Troops of the First Ukrainian Front, as the result of a skilful manœuvre by tanks and infantry formations, captured the town and large railway junction of Kolomea, an important base in the German defence system in the Carpathian foothills.

The following booty was taken:—13 Tiger tanks in good order, 10 supply dumps, 15 railway trains, 45 locomotives, 450 motor vehicles and many other supplies.

During March 29th troops of the First Ukrainian Front captured two district centres of the Kamenetz-Podolsk region, and, continuing their advance, forced the River Pruth, closing in on Cernauti and fighting is now in progress in the suburbs.

West of Mogilev-Podolsk our troops occupied a number of inhabited points. South and east of Balti our troops occupied three district centres of the Moldavian S.S.R.

South-west of Pervomaisk the Red Army captured the towns of Balta, Krivoye-Ozero and over 40 other inhabited localities. West, south and south-east of Voznesensk our troops took over 80 inhabited localities.

NEAR RUTHENIA

The capture of Kolomea, states Reuter, brings Marshal Zhukov's forces within 30 miles of Hungarian-occupied Ruthenia, seized from Czecho-Slovakia in 1938. At the same time Zhukov is closing in on Stanislavov, the important oil centre in Galicia, some 30 miles north-west of Kolomea, which itself is 45 miles north-west of Cernauti.

Harold King, Reuter's Special Correspondent in Moscow, states: The battle for the Carpathian passes has been joined.

Marshal Zhukov's forces are astride the roads leading through the Tartar Pass into the upper Tisa valley.

This, however, is one of the longest and most difficult of the routes into Hungary. The road, following the railway all the way, rises to nearly 4,000 feet up the Pruth valley and down the Tisa valley to Satul Mare, in the Hungarian plain.

The better routes further west are really controlled by the force which holds Lvov, the "master key" to the roads through the mountains. It is probable, therefore, that the near future will see a shifting of the weight of Zhukov's attack to the sector running north to Rovno from the Dniester.

Meanwhile between the Dniester and the Pruth the pursuit and mopping up of the Germans continues from one defence line to another. Soviet mobile units deep behind the German rear are forcing them to abandon the main roads, and many German, Rumanian and Hungarian units are struggling back into the Carpathians along by-paths and mountain tracks. The Red Air Force is taking an active part in the pursuit.

Vichy Radio quoted German military circles yesterday for the view that the Sereth river offers more favourable conditions than the Pruth for a defensive stand. This was hinted by the German commentator, von Hammer, last Sunday, and last night one of his colleagues said that German disengaging movements were still not completed. He added that for three weeks they had been outnumbered ten to one.

A state of siege is reported by Moscow to have been declared in the oil town of Ploesti, at present deep in the rear.

Following the Moscow report that Red Army forces were fighting in the suburbs of Cernauti, the German commentator, Von Hammer, stated last night:—

"The Russians are making repeated attempts to take Cernauti and Tarnopol by concentrated attacks with large tank forces. Further north, the German garrison of Kovel is holding out against repeated attacks. Between Balti and Jassy the Russians, with greatly superior forces, are attempting to encircle the German formations, but these have succeeded in clearing the road towards the rear communications."

Oslo radio said yesterday:—"The Soviets are attacking Jassy. The Germans have counter-attacked, and fighting continues east of the town."

Big developments may now be expected on the Black Sea front, where the fall of Nikolaev removed the last barrier to a combined assault on Odessa by Malinovsky's Third Ukrainian Army and the left wing of Marshal Koniev's forces.

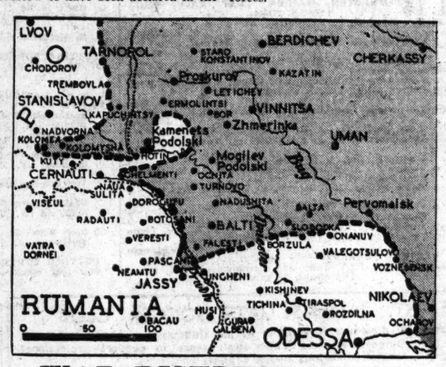

U.S. Commandos With Yugo-Slavs

American troops, specially trained for guerrilla warfare, are operating with Yugo-Slav partisans and British forces in the Dalmatian coast zone.—(A.P.)

Air Supplies To Germans

THE Germans between the Dniester and Pruth are now having to supply their forces almost entirely by air.

A Berlin report to the Scandinavian Telegraph Bureau yesterday said:—"Supply services trail behind in the wild tempo of the battle. Great numbers of the Luftwaffe's giant transport planes, from dawn to nightfall, drop their supplies over field aerodromes and collection centres between the Dniester and the Pruth."—Reuter.

Artillery Duels at Cassino

NEW ZEALAND and Gurkha troops who found their progress on the slopes of Monastery Hill in Cassino was cut off when General Alexander's plan of attack was held up, have withdrawn from their positions, a Reuter message from Allied Headquarters in Italy stated last night.

The Allied front, the report states, is back to normal. Castle Hill, which is held by the Allied forces, yesterday was the particular target of German mortars, to which artillery gunfire replied.

Four of twenty-five German planes which attempted to raid Anzio port area late on Monday night were brought down by anti-aircraft fire. Light bombers and fighters kept up their support of the beachhead front. Patrols were active.

Hallensleben, German military commentator, stated yesterday:—"A new phase is imminent in the Italian campaign. The way the enemy is filling up his Nettuno Anzio bridgehead with troops and material proves that the Anglo-Americans intend to transform the hitherto isolated beachhead into their front number one. It must be taken for granted that the British and Americans will accompany this offensive operation, which is expected to start within the next few days, with large-scale holding battles on the southern front."—(Reuter.)

Two Convicted in Piece Goods Case

After an absence of two hours, in the Circuit Criminal Court yesterday, the jury found Max Berber and Joseph Levey, manufacturers and warehousemen, 53 North Lotts, Dublin, guilty of receiving a quantity of piece goods, the property of James McMurrough and Sons, Middle Abbey street, Dublin. Berber was also found guilty of receiving, as a trader, rationed articles without surrendering the appropriate number of coupons. Levey was also found guilty of aiding, abetting and assisting Berber. Levey had been found not guilty on three charges of receiving by direction of Judge Connolly.

The two men were put back until to-morrow morning for sentence.

WAR DISTRESS FUND TOTAL GROWS

YESTERDAY saw a further substantial increase in the "Irish Times" Fund for the relief of war distress, the total last night being £5,764. Cheques and money orders should be made payable to the Irish Times, Ltd., and crossed "Irish Red Cross Society."

Already acknowledged £5,099 1 3
Alex. Findlater & Co., Ltd., Upper O'Connell st. £105 0
Dublin Bespoke Clothing Co., Ltd., 22 Wellington quay £100 0
McMaster, Hodgson & Co., Ltd., 121-122 Capel st. £50 0
Mr. & Mrs J. J. Morris, Sitan, Knocksinna road, Blackrock £21 0
Standard Shoe Co., Ltd., Henry st. £10 10
Richardson Tee Rycroft & Co. (Dublin), Ltd., Sandymount £10 10
Mr. & Mrs. A. Tennyson Lee, 76 Park av., Sydney parade £10 10
S. Benson & Co., Ltd., 51-2 Mary st. £10 10
Mr. & Mrs. Joseph Sigal, Le Zoute, Nutley Park, Stillorgan rd. £10 10
F. A. Waller & Co., Ltd., Banagher £10 10
L.M.M. £10 0
Hodgins & Waters, 14-16 Fitzwilliam quay, Ringsend. £10 0
Lt.-Col. & Mrs. T. A. E. Cairnes, Stameen, Drogheda £10 0
"Fanlobbus" £10 0
T. S. Moyles, Ballycoolan, Stradbally £10 0
Geo. Perry & Co., Ltd., Camden row £10 0
Mr. and Mrs. E. P. K. Ruttledge, Ballyeighan, Birr £6 0
L. M. Dillon, 57 Ailesbury road £5 5
M.E.M. £5 5
"Convoy," Kilkenny £5 5
Mrs. Jane B. Moore, Tudor House, Glenageary £5 5
Leinster Manufacturing Co., Ltd., 52 High st. £5 5
Mr. and Mrs. John H. Langan, Mount Hevey, Co. Meath £5 5
Mrs. L. M. Fleming, Medical Hall, Athlone £5 5
Mr. and Mrs. Kemmis, Glenmalyre, Portarlington £5 0
Miss M. Wolfe, Forenaughts, Naas £5 0
Mrs. and Miss Fennell, Burtown House, Ballytore £5 0
B. White, 14a Hawkins st. £5 0
"Palanza" £5 0
Mrs. Keith Eason £5 0
Mrs. S. V. Delahunt, Villanita, Wicklow £5 0
"Co. Wicklow" £5 0
R. H. Usher, Meadow Bank, Terenure £5 0
W. A. and Mrs. Morton, Birr £5 0
Mr. and Mrs. D. M. W. £5 0
Major and Mrs. McGee, Dunshane, Brannockstown, Co. Kildare £3 3
William H. Tennant, Creeve, Neville road, Rathgar £3 3
T. Jessop Davis, Cahir £3 3
D. S. £3 3
Mrs. T. F. Matheson, 4 Arranmore road, Herbert Park, Dublin £3 3
"W. S. M." £3 3
£3—Rev. H. M. Harriss, Kilbride Rectory, Arklow; Mr. and Mrs. Fleury, The Grove, Stillorgan; the Misses Vernon, Mentone, Killiney; Miss Elizabeth B. C. Laidlaw, Somerton, Castleknock, and Mrs. Frank Thornton, Somerton, Castleknock.
£2 10s.—Mr. and Mrs. R. Navan, Lakeview, Co. Cavan; Mr. and Mrs. J. D. A. White and Michael, Peppard's Castle, Clonevan, Gorey; Mr. and Mrs. W. Shaw, 82 Highfield road; "Wishing It Could Be More"; Canon Shaw, 82 Garville avenue, Rathgar, and Mrs. George Lawder, Mount Temple, Stradbrook, Blackrock.
£2 2s.—Miss E. Deane Oliver, Monte Vista, Dalkey; R. H. Moutray, 5 O'Connell st., Dungarvan; Rev. Brian L. and Mrs. Handy, St. Michael's Vicarage, Sallins; A. Owen Bruty, Craan, Greystones; A. J., Sutton; Mrs. K. M. Dudley, Heath Lodge, Kinnitty; Rev. and Mrs. R. J. Elliott, Skerries; "Divisional Officer, Co. Meath"; Mr. and Mrs. E. H. Bailey, 11 HolmPatrick ter., Skerries; Mrs. M. Caulfield, 20 Pembroke Pk., Dublin; Mr. and Mrs. William Leeson, Ballyman, Bray; Lady Walker, 24 Belgrave rd., Monkstown; Mr. and Mrs. J. M. McNeill, The Gables, Clonskeagh; Mr. and Mrs. I. de Burgh Galwey, Lota, Brighton rd., Foxrock; Mrs. J. L. S. Jeffares, Ballykelly, Wexford; Eva C. Hartley, Buswell's Hotel, Molesworth st.; G. S. Barrett, Ballinasloe; Symes Family, Hill View, Tinahely; Anonymous; Miss M. Armstrong, Main st., Longford; "Thorndene," and C. Kearney, 72 William st., Limerick.
£2—A. T. Walker, Moorfield, Greystones; Wm. Hall, Gowran, Co. Kilkenny; W. G. Evans, Holmsdale, Greystones; "Sympathiser, Brighton square"; "N. and N.H."; Mrs. J. W. Bonham, Diswellstown, Castleknock; Mr. and Mrs. J. W. Gentleman, Glengara, Glenageary; Nora (a thankoffering); Mr. and Mrs. H. A. Gordon, Fernleigh, Lr. Kimmage rd.; Miss C. de Burgh, Ard Caein, Naas; E.S.P.; W. John Doherty, Graigue House, Adare, and A. W. Acres, Castle st., Roscrea.
£1 10s.—The Misses Bolton, Bellevue, Bray, and from the United Parishes of Castledermott and Kinneagh.
£1 5s.—Ann, Verety and Derek.
£1 1s—Mrs. A. J. Jones, Moorfield, Greystones; Mrs. F. F. Verschoyle, Ardamine Rectory, Gorey; George Leech, Urrin Lodge, Enniscorthy; Mrs. W. A. Freedman, 10 Rathdown Pk.; Mrs. Samuels, 28 Ashdale rd., Terenure; Mrs. Elliott McNeill, 47 Ailesbury rd.; C. Orpen and Son, 11 Granby row; M. S. McC., Bryansford, Howth rd.; M. C. H., Bryansford, Howth rd.; Isaac Marcus, 86 Donore ter., Dolphin's Barn; Canon and Miss McGee, Belmont, Greystones; F. W. May, 38 Marlborough rd.; Miss Flo. Earle, Roscrea; Miss Vera Levinge, Creaghduff, Athlone; H. F. Stone, Kincora, Kilkenny, and Miss Stone, Orchardton, Kilkenny.
£1.—"March 28th, Kilkenny"; Mrs. Brandon, Carnalway, Kilcullen, Co. Kildare; C.S.D., Raglan road; "Thankful"; E. I. Graham; R. B. Kennedy; "For Red Cross Fund"; W. A. Colvill Jones, Drumkeen, Carrickmines; "Anonymous, Terenure"; "Sympathiser," Herbert Park"; E.G.G.; E.M.W.; Mrs. N. H. Haskins, Usona, Church Hill, Wicklow; Mrs. Byron, Orristown, Killinick; Miss B. K. Plunkett, 7 South Circular road; Mr. and Mrs. Allen, 4 Leinster sq., Rathmines; E. St. G. Vernon, Pintown, Roscrea.
10s. 6d.—W.M.A., Bryansford, Howth road.
10s.—Miss Hilda Henry, Millmore House, Aughnamullen, Castleblaney; Leonard Freedman, 10 Rathdown Park; Ellis Freedman, 10 Rathdown Park; E.E.B., Blackrock; K.I. and V.M.; Mrs. A. M. Hamilton, Craignethan, Greystones; Misses A. and L. Bible, 50 Grosvenor rd.; S.D., Dalkey; Miss E. F. Brown; Anonymous; The Misses Stubbs, and Two "Wellwishers," Tramore.
7s. 6d.—"Another Cyclist," and Alan Freedman, 10 Rathdown Park.
5s.—B. McC., North Strand; "Up Churchill," Raphoe; E.M.; M.G.; J.P.; Letitia Langley, Church House, Ardcarne, Boyle, and A.K.G.
2s. 6d.—Desmond Freedman, 10 Rathdown Park; E.D., and C.M.

TRAMS CURFEW NEXT WEEK

Other Effects of E.S.B. Curtailments

ON and after Monday next, last trams from Nelson Pillar, Dublin, will leave at 9.30 p.m.

This is one of a series of measures taken by the Dublin United Transport Company to reduce the consumption of current used by its trams, and thus comply with the E.S.B.'s restriction, by one-third, of the supply of electricity used for traction purposes.

All tram services will be reduced in frequency on Sundays and during the week-day "valley" hours. Week-day "peak"-hour services will be maintained generally.

Except during "peak" hours, the service between Nelson Pillar and Dun Laoghaire will be reduced from 3½ to 5 minutes, and after the evening "peak" to a frequency of 7½ minutes. Between Dalkey and Dun Laoghaire trams will run every ten minutes throughout the day, instead of every 7½ minutes.

Services to and from Terenure will be approximately half as frequent as at present. On the Dartry route "peak" service will be reduced from 5½ to 7½ minutes, and "valley" service from 7½ to 12½ minutes.

Week-day "peak" hours are approximately 8 to 9.30 a.m., 12.30 to 2 p.m., and 5 to 6.30 p.m.

MOTIVE POWER

All over Eire yesterday industrialists were planning how best a reduction in motive power by 10 per cent. could be achieved. In general, industrialists say that they will be able to adapt themselves to the reduction.

HOUSEHOLDERS must make a reduction in lighting of 50 per cent. as compared with their consumption in the corresponding period of 1941—that is on the figures furnished to consumers on their ration cards. Householders who have electric cookers will not be seriously disturbed by the 15 per cent. reduction in electricity for cooking purposes, especially as summer, with its cold meals, is not too far away.

THEATRES—Spotlights will continue to shine as brightly, but not so frequently.

DOG RACING—Fans will still enjoy seven nightly races six times per week (three at Harold's Cross, three at Shelbourne Park), but trials are likely to be carried on during the day.

RESTAURANTS—Many restaurants have now installed sawdust fires to keep water boiling. All say "meals as usual," but one or two mention that it will be easier to get fries and hot meals during the gas "on" hours.

HOSPITALS—The National Maternity Hospital, Dublin, which is an all-electric institution, already has begun drastically to prune its consumption. Electric fires, heaters and lifts have been dispensed with to the greatest possible extent. Other hospitals are taking similar measures.

LAUNDRIES—Laundries are not totally dependent on electrical power, and, in general, household articles, as well as personal clothing, will still be collected.

HILL OF HOWTH TRAMS.—Already considerable restrictions have been introduced by the G.N.R. In the meantime, the trams will continue to operate on the present reduced scale.

DRUMM TRAINS.—Although plans have not yet been approved by the G.S.R., it is understood that minor changes in schedules will probably become operative after April 1st.

British Cereals for Irish Beer

In the House of Commons yesterday, Mr. Woodburn (Lab., Clackmannan and Eastern) asked the Minister of Food if he would state the number of man-hours required to load, transport, unload, and brew into beer any given quantity of cereal sent, under the present arrangements, to Ireland for brewing, and the man-hours required to ship back the beer, compared with the man-hours required to brew the beer in the existing English and Scottish breweries.

Col. Llewellin—I regret that the information desired is not available, but I am satisfied that the arrangement is economical in the use of United Kingdom man-power.

Mr. Woodburn asked if the system was not wasteful, and if the beer could not be brewed more easily in Britain.

Col. Llewellin—I am afraid not. We have not the man-power to brew the extra beer. The weight of cereals is one ton of cereals to six tons of beer. Beer from Ireland is shipped in coastwise vessels to this country.

Prof. Savory (C., Belfast University) asked if this did not constitute a risk to the lives of seamen.

Col. Llewellin—No. Fortunately, there is no risk in what is known as the Irish Sea.

Minister Orders Roscommon Inquiry

The Minister for Local Government has notified Roscommon County Council that Mr. John F. Miley, Local Government Inspector, has been appointed to hold an inquiry into the performances of its duties by the Council.

It will be recalled that at the estimates meeting a fortnight ago the Farmers' Party, who have a majority on the Council—despite a warning by the Minister—reduced the County Manager's allocation for roads maintenance by £10,000.

"Bring Back the Language"

—MR. DE VALERA

"If we are faithful to the nation, we will have to bring back the language," declared An Taoiseach, Mr. de Valera, when he presided last night at the Ard Craobh Jubilee lecture at Parnell square, Dublin. Mr. de Valera, who spoke in Irish, added that he was not one of those who thought it would be easy to restore the language. It was very hard work, and that was the reason why he had more hope than many other people to-day. The reason other people had lost hope was because they thought it would be easier to restore it. They would have to keep Irish alive in the Gaeltacht, where it was standing its ground better now than a few years ago, because the young people were speaking it and parents had a better understanding of its importance to the nation.

He was full of hope for the language, and he advised his listeners to speak it on every possible occasion, and to read Irish books.

Lecturing on the fifty years' growth of the Ard Craobh, Mr. Eamonn O'Neill said that after a while the teaching of English in schools would have to be cut out, as bilingualism would never save the language. His idea was to concentrate on the Irish mind, which really meant providing for the native speakers facilities that those with a knowledge of English had.

The Council of the National Agricultural and Industrial Development Association has adopted a resolution endorsing "the stand taken by An Taoiseach in defence of the independence, integrity and neutrality of this country."

I.L.O. Conference

Owing to existing difficulties, it has been decided that the Irish representation at the 26th Session of the International Labour Conference, to be held in Philadelphia next month, will be confined to two representatives, viz., Mr. Robert Brennan, Irish Minister in Washington, and Mr. John J. Hearne, Irish High Commissioner in Canada.

Problems Facing Labour Party

A "show-down" is expected at the annual conference of the Labour Party which will be held in the Teachers' Hall, Parnell square, on April 22nd and 23rd. The split in the party and the allegations of Communist infiltration into the party will be the major themes for discussion. Members of the new National Party, sponsored by the Irish Transport and General Workers' Union, will not attend, a reporter was told.

Some plain talk is expected in connection with the resolution asking the conference to "view with indignation the attempt of the Transport Union to wreck the Labour movement . . ."

The Administrative Council will urge the conference to "reaffirm that the Labour Party is a republican, democratic party, pledged to the maintenance of parliamentary institutions, freely elected by the adult population; that it rejects the philosophies and policies of Communism and Fascism," and "that it will promote civil and religious liberty."

THE VERDICT—
"of Outstanding Merit"
NO APPROBATION

Very Smart Tailored Costume in Irish Check Tweed, fitting jacket, with four slanting pockets with buttons yoke at back and half belt. Shades: Brown/Beige, Green/Nigger. (30 coupons.) Price £10-4-9
Beautifully Tailored Fine Herringbone Irish Tweed Coat, in Nut Brown. Double-breasted style with four fancy leather buttons. Somethning new in pockets gathered slanting style. Half belt and inverted pleat at back. Fully lined. (30 coupons.) Price ..... 12 GNS.
D. KELLETT, LTD.
GEORGE'S STREET, DUBLIN

Your Easter SUIT
"GLEN-PLAID" With Gay Mannish Lines . . .

5½ gns
Easter Sunday seems to typify everyone's anticipation of that glorious new season—Spring! This year even more you will want something new. We have selected this Suit for its 1944 smartness. You'll love the beautiful tailoring, the clean classic lines. Glen-Plaid . . . . . window-pane checks of blue, black and brown, makes a bold and arresting pattern. (30 coupons.)
Lavelle modes
GRAFTON STREET, DUBLIN

THINK OF EASTER say these three holiday styles from the selection of latest and loveliest models at Clerys. Think, too, of the savings which Clerys Small Profit Policy makes possible:

No. 1. High crowned fur felt Sailor — extra picturesque —in Navy and White. Ideal for the coming holiday season. Wonderful Value at Clerys Small Profit Price **49/11**

No. 2. This tip-tilted sophisticated Hat is one from our newest collection. It features a double brim, and is trimmed with contrasting ostrich feather. In Spring's newest colours. Price **25/11**

No. 3. For the smart young Miss this delightful "Glengarry" style in wool felt, topped off with contrasting plume is just the style you've been looking for. A delightful range of shades available. Price ... **19/11**

CLERYS

Clery & Co. (1941), Ltd. Denis Guiney, Managing Director.

McEvoys

POWERSTOWN PARK CARD

FIELDS of nice size will be seen out at the Clonmel meeting at Powerstown Park to-day, and Southern racegoers, in particular, are certain to give the fixture their customary strong support.

Trainers Harty and Keating are both strongly represented, and the former, whose charges are at

Tote Double on Fourth and Fifth Races.

the top of their form just now, looks like winning a couple of races.

In the Limerick Hurdle Race the field will include the easy Leopardstown winner, Uplander, and, though he will not have matters all his own way, he should score again. Another Curragh-trained runner is Good Heavens, whose chance in the Munster Plate looks an exceptionally good one. Most danger may come from Mr. Parkinson's Sleepy Hollow. Selections:—

Waterford Hurdle—**Amgot**, if absent **Jack Finlay**.
Limerick Hurdle—**Uplander**.
Munster Plate—**Good Heavens**.
Fethard 'Chase—**H. Harty's selected**.
Slievenamon Plate—**Amgot**, if absent **Duhallow**.
Cashel 'Chase—**Coal Queen**.
National Hunt Cup—**Ballywalter**.

3.15—WATERFORD HURDLE RACE, £100. 2 m.

Going Concern (C. J. Downing), Owner, 5, 11-3 (——)
00 **Amgot** (Jos. O'Connor), Keating, 6, 11-8 ....(——)
00 **Jack Finlay** (P. P. Hogan), J. P. Hogan, 5, 11-3 Owner
00 **Lady of Quality** (J. K. O'Donnell), C. O'Donnell, a, 11-8 .... **Mr. A. S. O'Donnell**
00 **R.A.F.** (W. Murphy), Owner, 5, 11-3 ...... **J. A. Morgan**
00 **Unseen** (J. Ismay), Keating .... (——)
30 **May Star** (P. Barry), T. O'Donnell, 4, 10-10 ...(——)
00 **Milford Bridge** (M. J. Creagh), H. Harty, 4, 10-10 **H. Harty, jun.**
00 **Collette** (Mrs. Vigors), Fahey, 4, 10-10 ...**M. Hefferman**
0 **Pringala** (B. Harold-Barry), Owner, 4, 10-10 **J. Carey**

BETTING FORECAST—5/4 Amgot, 7/4 Jack Finlay, 5/1 Unseen and Milford Bridge, 100/12 others.

3.45—LIMERICK HURDLE RACE, £100 2 m.

11 **Mount Brown** (Mrs. H. Harty), H. Harty, a, 13-0 (inc. 7lb. extra) ....(——)
00 **Sun Bird** (E. J. Scott), Keating, a, 12-0 ....(——)
01 **Uplander** (J. J. Parkinson), Owner, a, 10-5 **D. Morgan**
01 **Singlepeeper** (H. Harty), Owner, 6, 10-11 (inc. 7lb. extra) ....(——)
00 **Gentleman John** (Mrs. A. H. Watt), W. T. O'Grady, 5, 10-0 .... **J. Flynn**
03 **Beyond Recall** (R. J. O'Kennedy), Carey, 6, 9-12 **T. McNeill**
02 **Lord Barter** (D. Noonan), Owner, a, 9-11 **E. Hannigan**
10 **Shabby** (P. Stokes), Keating, a, 9-10 ....(——)
00 **Immaterial** (M. Sheehan), Shanahan, 5, 9-9 **E. J. Kennedy**
H. Harty, jun., rides Harty's selected; **R. McCarthy** rides Keating's selected.

BETTING FORECAST—7/4 Harty's selected, 9/4 Uplander, 4/1 Sun Bird, 6/1 Lord Barter, 8/1 Gentleman John and Immaterial, 10/1 others.

4.15—MUNSTER MAIDEN FLAT RACE, £100. 1 m. 5 f. 70 yds.

03 **Pub Crawl** (J. D. Smithwick), Kirwan, 5, 9-7 **P. J. Cahalin**
0 **Lustrous Lyon** (J. McGranaghan), Keating, a, 9-7 (——)
Mr. Fitz (Miss E. Armitage), Private, 5, 9-7 ...(——)
30 **South Wexford** (J. C. Johnston), Owner, 6, 9-7 (**Owner**)
00 **Fifth Army** (A. Humphreys), Owner, 5, 9-7 **J. M. Ryan**
00 **Milford Bridge** (Mr. J. Creagh), H. Harty, 4, 9-5 **H. Harty, jun.**
00 **Fair Wings** (Mrs. Delmege), J. C. Delmege, 4, 9-5 **J. Gibbs**
00 **Game Deal** (Mrs. A Grey), Keating, 4, 9-5 ...(——)
32 **Good Heavens** (Y. J. Kirkpatrick), Wellesley, 4, 9-5 **D. Morgan**
L'Ampola (Mrs. A. Knowles), Private, 4, 9-5 ...(——)
0 **Verdun** (T. A. Morris), Morris, 4, 9-5 ......**M. Mackey**
Lone Patrol (D. Noonan), Owner, 4, 9-5 ....(——)
3 **Sleepy Hollow** (J. J. Parkinson), Owner, 4, 9-5 **M. Barrett**
0 **Fair Battle** (P. Power), Private, 4, 9-5 ....(——)
Shangri (P. Stokes), Keating, 4, 9-5 ....(——)
0 **Merryman** (J. A. Walsh), Walsh, 4, 9-7 ......**J. Flynn**
0 **Shipmate** (Mrs. A. C. Vigors), Fahey, 3, 8-5 **P. Hedderman**

BETTING FORECAST—5/4 Good Heavens, 2/1 Sleepy Hollow, 5/1 Fifth Army and Keating's selected, 8/1 Pub Crawl, 10/1 others.

4.45—FETHARD H'CAP 'CHASE, £100. About 2½ m.

11 **Mount Brown** (Mrs. H. Harty), H. Harty, a, 12-7 (——)
00 **Sun Bird** (E. J. Scott), Keating, a, 11-11 **R. McCarthy**
01 **Greek Minstrel** (N. D. Mahony), H. Harty, a, 11-6 (inc. 7lb. extra) ....(——)
00 **Border Knight** (Mrs. A. H. Watt), W. T. O'Grady, 6, 10-12 .... **W. T. O'Grady**
00 **Dancing Years** (W. Murphy), Owner, 6 10-11 **J. A. Morgan**
10 **Weigh In** (J. P. Hogan), Owner, 6, 10-9 **Mr. P. P. Hogan**
31 **Lonely Willy** (Mrs. Vigors), Fahey, a, 10-3 **M. Browne**
02 **Lord Barter** (D. Noonan), Owner, a, 9-11 **E. J. Kennedy**
00 **St. Donavint** (R. Shanahan), Owner, a, 9-9 ......(——)
00 **Chev Point** (P. J. Henehan), Keating, a, 9-7 **R. Gough**
Double French (R. Curran), Owner, a, 9-7 ....(——)
H. Harty, jun., rides Mount Brown or Greek Minstrel.

BETTING FORECAST—7/4 H. Harty's selected, 3/1 Sun Bird and Border Knight, 5/1 Weigh In, 7/1 Lord Barter and Dancing Years, 10/1 Pulcher, 100/8 others.

5.15—SLIEVENAMON FLAT RACE, £100. 2 m.

Cold Feet (Miss E. R. Armitage), Private, 5, 12-0 (——)
Lady Glendine (C. Blackmore), Owner, a, 12-0 (——)
0 **Blue Heaven** (Miss C. Dwyer), Rohan, 5, 12-0 **Mr. E. D. Rohan**
Taylor's Pet (C. M. Fagan), Dawson, 5, 12-0 ...(——)
0 **Duhallow** (Mrs. M. Farrissey), Lombard, 6, 12-0 **Mr. W. Lombard**
0 **Day Dreams** (D. Frame), T. Hyde, 5, 12-0 **Mr. J. T. Doyle**
00 **Jack Finlay** (P. P. Hogan), Hogan, 5, 12-0 ...**Owner**
Ittyka (T. Hogan), Private, a, 12-0 ....(——)
0 **Lustrous Lyon** (J. McGranaghan), Keating, a, 12-0 **Mr. G. Robinson**
Peter the Painter (B. Naughton), Owner, a, 12-0 (——)
Matrimony (C. J. O'Brien), H. Harty, a, 12-0 ...(——)
00 **Amgot** (Jos. O'Connor), Keating, 6, 12-0 **Mr. J. J. Marshall**
00 **Lady of Quality** (J. K. O'Donnell), C. O'Donnell, a, 12-0 ....(——)
00 **Copper Alley** (T. J. Widger), Widger, 5, 12-0 (——)
Capacity g. by Werwolf (R. J. O'Kennedy), Carey, 5, 12-0 ....(——)
00 **Tredillion** (W. H. Peter), Keating, 5, 12-0 ......(——)
Group Captain (Mrs. A. C. Vigors), Fahey, 5, 12-0 (——)
Bennett's Hill (P. Stokes), Keating, a 12-0 ....(——)
Garrenree (P. P. Sweeney), Owner, 5, 12-0 **Mr. P. P. Sweeney**
Steel Girl (T. Mahon), Owner, 6, 12-0 ....(——)
Inver Lad (T. A. Morris), Morris, 6, 12-0 **Mr. A. J. Morris**
Clarion's Pride (John Gleeson), Owner, a, 12-0 (——)
Prince Tom (P. Hannigan), Owner, a, 12-0 ......**Owner**
Lochcado (P. Brophy), Private, 6, 12-0 ....(——)
Hamstar (J. K. Long), Private, 4, 11 7 ....(——)
Pansy (M. J. Magnier), Owner, 4, 11-7 ....(——)
Castleblake (J. Twomey), Owner, 4, 11 7 ....**Owner**

BETTING FORECAST—6/4 Amgot, 5/2 Jack Finlay, 6/1 Keating's selected and Inver Lad, 8/1 Copper Alley, 10/1 others.

5.45—CASHEL 'CHASE, £100. About 2½ m.

1 **Holio** (B. Whelan), Owner, a, 11-12 ....**Owner**
20 **Tipperary Boy** (P. J. Henehan), Keating, a, 11-0 (——)
02 **Coal Queen** (Denis Kelly), T. Hyde, a, 11-0 ...**T. Hyde**
20 **Clonaboy** (Mrs. W. Lombard), Lombard, 6, 11-0 **Mr. W. Lombard**
Bennett's Hill (P. Stokes), Keating, a, 11-0 ....(——)
00 **Tredillion** (W. H. Peter), Keating, 5, 10-9 ......(——)
00 **Uncle Willie** (J. Twomey), Owner, 5, 10-9 ......**Owner**
00 **Scart** (Mrs. A. H. Watt), W. T. O'Grady, 5, 10-9 **M. Connors**
R. McCarthy rides Keating's selected.

BETTING FORECAST—6/4 Scart, 3/1 Coal Queen and Holio, 9/2 Uncle Willie, 6/1 Tipperary Boy, 100/12 others.

6.15—NATIONAL HUNT CUP ('CHASE), £100. About 3 m. 1 f.

Speckworth (John Brennan), Owner, a, 12-0 ...(——)
Playtoi (E. Buckley), Owner, a, 12-0 ....(——)
00 **Ballywalter** (W. L. Cullen), Owner, a, 12-0 ......**Owner**
Brightspark (Jas. Fogarty), Owner, a, 12-0 ......(——)
Ennaghrue (Mrs. D. J. Hayes), Hayes, a, 12-0 (——)
Sandwort (P. McCarthy), Owner, a, 12-0 **Mr. P. P. Hogan**
The Coming Star (M. Mitchell), Owner, a, 12-0 **M. Mitchell**
Castle Tavern (D. Noonan), Owner, a, 12-0 ......(——)
Spilafield (W. M. O'Brien), Owner, a, 12-0 **Mr. R. O'Brien**
00 **Coon Rock** (Jas. Russell), Owner, a, 12-0 ....**Owner**
Hottentea (J. Twomey), Owner, a, 12-0 ....**Owner**

BETTING FORECAST—6/4 Sandwort, 7/2 The Coming Star and Speckworth, 6/1 Castle Tavern and Ballywalter, 100/12 others.

NEWS IN BRIEF

Miss Carr's Children's Home.—The annual sale of work will be held as usual in the C.M.S., Molesworth street, Dublin, to-morrow, from 11.30 to 6 p.m.

Travel Permit Offence.—John C. O'Connor (24), Golden lane, was sent to prison for 21 days, in the Dublin District Court, for supplying false information for the purpose of obtaining a travel permit.

Retained L.S.F. Uniform. — For failing to hand up a uniform and equipment on being discharged from the L.S.F., James Gilsenan, Irishtown, Lusk, was fined £1 by District Justice Reddin, at Balbriggan.

Youth Unemployment.—A meeting of the Commission on Youth Unemployment was held yesterday in the Conference Room of the Department of Industry and Commerce, Kildare street, Dublin. The Most Rev. Dr. McQuaid, Archbishop of Dublin, presided.

Six Months For Child Neglect.—Mrs. Mary Brady, Durrow road, Kimmage, was sent to prison for six months, in the Dublin District Court, yesterday, for neglecting her eight children, aged between 13 and 2 years. Her husband, who is working in England, sent her £2 10s. a week, and she herself earned 10s. a week.

Pushed Man Through Window.—For assaulting Edward Harford, Balrichard, and pushing him through the shop window of James Bissett, Bridge st., Balbriggan, Anthony Andrews, The Rath, Naul, was at Balbriggan District Court fined £2, with 15s. costs, and ordered to pay £1 compensation. He was also bound over for twelve months, or, in default, to serve one month's imprisonment.

Bethany Home Finances.—At the annual meeting of the Bethany Home, Orwell road, Rathgar, Dublin, yesterday, it was stated that the income for 1943, in spite of legacies, has not been equal to the expenditure, although this has been kept as low as efficiency had permitted. In the course of last year 47 girls and 68 babies were cared for in the home, and there were 8 adoptions.

Santry Court Fire Scenes

Evidence of how the fire that destroyed Santry Court, County Dublin, on October 24th, 1941, was fought, was given on the resumed hearing of the £35,000 action against the Minister for Defence, before Mr. Justice Haugh in the High Court, Dublin, yesterday. The claim is by the vendors of the property, and the Grangegorman Mental Hospital Committee, the purchasers. They state that the house and portion of the lands had been let to the Minister during the emergency, and that he was to be responsible for them and pay compensation for any damage caused while they were in military occupation. The Minister pleaded that, as the damage had been caused by accidental fire, he was under no obligation to reinstate the premises.

The further hearing was adjourned until to-day.

Mr. A. T. McNair, former valuer in the Valuation Office, stated that he had inspected Santry Court in March, 1939. It was a fine old Georgian mansion, but it was not in very good condition. He had estimated that it would take £2,500 to put the whole premises in repair, and had put the market value of the demesne and dwellinghouse at £14,000.

Cross-examined, he said that he understood that the reason why he had been asked to value the place was that some person was interested in it, and the Department of Local Government wanted the information. His estimate for repair was the amount that it would cost to put the mansion into habitable condition on modern lines.

Mr. Harry Lisney, F.S.I., chartered surveyor and valuer, Dublin, estimated the capital value of the entire estate before the fire at £22,110, the value after the fire at £16,510, and the value of the mansion after reconditioning at £26,000. He estimated the capital value of the portions occupied by the military at £12,150 before the fire, at £6,550 after the fire, and the capital value of the mansion house after reconditioning at £16,050.

Major John P. Lyons stated that on hearing of fire he ordered the fire picket to be called and for the fire alarm to be blown. When he saw a glimmer of fire on the roof the fire picket had come on the scene, and thirty extinguishers and thirty fire buckets were put into use. The Dublin Fire Brigade had been called, but in the meanwhile he had organised a fire-fighting party, and had a line of men from the building to the pond, and the fire was fought from the top of the house as well as from the bottom. The fire unit from Collinstown was sent for; 500 gallons of water that were for the troops were used, and recourse was also had to the main in the village of Santry, but eventually it became clear that the house could not be saved, and they had it evacuated.

At the time of the fire coal was, he said, used for the cooking.

Lieutenant Walter J. Murphy stated that he saw smoke in his room when he was retiring on the night of the fire. He also saw a hole, about two feet square, burning in the ceiling, about two or three feet from the chimney breast. He immediately operated a fire extinguisher, but it had no effect. Failing to get into an attic occupied by non-commissioned officers, he went on to the roof, broke a window and applied fire extinguishers and sand through it, but they had no effect.

Spirits Valued at £4,643 Disappear

Peter Joseph Maddock (31), St. Peter's road, Phibsboro', despatch clerk, was remanded for a week in the Dublin District Court yesterday on a charge of having, at Mayor street, stolen whiskey, brandy and gin valued at £4,643, the property of Messrs. Bagots, Hutton and Kinahan, Ltd., Sth. William st.

Mr. L. J. Lysaght (Chief State Solicitor's Office) said there would be a further charge of falsification of accounts with intent to defraud.

When charged and cautioned, Maddock said he knew nothing about the stolen goods.

Bail was allowed in £500 personal and £500 independent surety.

Horses for Spain

Non-arrival of the necessary British Government certificate authorising their shipment has resulted in a last-minute hitch in the export of 54 Irish thoroughbred horses to Spain. It is expected to reach this country within the next day or two, but it will be too late. The horses, which had been brought down to the North Wall, have now been distributed through various city stables for what is expected to be an enforced stay on Irish soil of a month.

A five years old child, Dolores Clifford, of 48 Capel street, Dublin, was knocked down by a lorry in Capel street yesterday, and died shortly after her admission to Jervis Street Hospital.

Jam Maker's Denials

Mr. Justice Gavan Duffy, in the High Court, Dublin, yesterday, reserved judgment in the appeal of James J. Holloway, jam manufacturer, Foley street, Dublin, from a judgment of the Circuit Court awarding £87 to Gerard Kirby, Ashford place, Dublin, in his action on behalf of himself and three of his children, for damages for illness alleged to have been caused by infected jam made by Mr. Holloway.

Mr. Holloway denied negligence in the manufacture of the jam and denied that the jam had been deleterious.

Giving evidence, Mr. Holloway said that a pot containing jam was sent to him three or four days after he heard a complaint. He did not notice any maggots in the jam. When Mrs Kirby called on him he told her he was doubtful if the jam was his.

Cross-examined, he said that at the time, all manufacturers were selling a "slip" jam—jam with a clip describing the contents, but with no maker's name—the reason he ascribed for that being that at that time there was a big public demand for home-made jam, and this jam looked as if it had been home-made. He was certain now that it was not his jam.

G.S.R. Pay Office Case

The trial of Paul Poynton (31), and Noel William Talbot (34), both of no fixed address, who are charged with breaking and entering the G.S.R. offices at Inchicore, in January, 1943; with stealing £130 from Maria and Patrick O'Loughlin, Upr. Drumcondra road, and with conspiring with others to commit the offences, entered its final stages at the Dublin Circuit Criminal Court yesterday, when submissions were made on their behalf by Mr. S. McBride, S.C. (instructed by Mr. C. McGonagle) and Mr. L. Trant McCarthy, solicitor, respectively.

Judge Shannon then adjourned the Court until this morning.

LEGAL DIARY

HILARY SITTINGS—Thursday.

THE SUPREME COURT.—11.30. For Judgment—*In re* W. Comp. Act: Harpur v. Nunn and Mahoney.

THE HIGH COURT.—In Court I, 11. The President, Mr. Justice Martin Maguire, Mr. Justice Haugh. For Judgment—The State at the prosecution of Kathleen Moloney v. the Minister for Industry and Commerce—(Certiorari). Wicklow Co. Council v. Mary Healy, complainants, Simon Foster respondent (case stated). The President—On Notice—MacDonald v. Alliance and Dublin Consumers' Gas Co. In Court 5. Mr. Justice Overend, 11. Action—Limerick Co. Council v. Commissioners of Public Works. In Court 6. Mr. Justice Gavan Duffy, 11. Summons (part heard)—Moloney and another v. Porteous and others. Non-Jury Actions. In Court 2. Mr. Justice Maguire, 11.30—Brown v Byrne and ors. In Court 3. Mr. Justice Haugh, 11.30—Weir and ors. v. Minister for Defence (at hearing).

THE MASTER OF THE HIGH COURT.—Bankruptcy, 10.30.

CIRCUIT CRIMINAL COURT.—At Green Street Courthouse, Dublin, 11.—Unsworn Jurors are discharged from further service at these Sittings.

CIRCUIT COURT OF JUSTICE.—Before Judge Davitt, at the Law Courts, Chancery place, 11. Motion—Clinch v. Shortall. Application under the Increase of Rent and Mortgage Interest Restrictions Acts. Appeals from the District Court (Criminal).

JUVENILE BOXING CHAMPIONSHIPS

J. Cummins (Finglas), holder of the 5st Irish juvenile title, was given a hard fight by M. Feehan (C.B.S.I.) in the first series of the 5st. 7lb. division of the Co. Dublin juvenile championships at the Stadium last night, and it was only by a last-round rally that he won through.

4st. 7lb. (1st Series)—P. Kelly (Clancy) beat A. McDermott (Avona) on points; D. McLeod (St Vincent's) beat S. Bolger (Imperial Tobacco Co.); Kelty beat V. Byrne (St Vincent's).

5st. 7lb. (1st Series)—T. Nolan (Imperial Tobacco Co.) beat T. O'Callaghan (Avona); T. Sinnott (Clancy) beat H. McVeigh (Imperial Tobacco Co.); J. Cummins (Finglas) beat M. Feehan (C.B.S.I.). 2nd Series—C. Lynskey (St. Vincent's) beat F. Power (Imperial Tobacco Co.); V. Meade (St. Vincent's) beat Sinnott; Cummins beat Ml. Hampston (Myra).

O'CONNOR AND CLANCY BEATEN

At the Queensberry Club, London, last night Arthur Danahar (London) beat Sean Clancy (Dublin), the referee stopping the fight in the eighth and last round. Pat O'Connor, the Irish cruiser-weight champion, retired at the end of the fifth round in his ten round bout with Bert Gilroy (London).

HUNTING APPOINTMENTS

To-day—Louth, Summerhill Cross, 11.0 a.m.; Killultagh, Old Rock and Chichester, Oldstone, 12 noon; Littlegrange, Juliannstown, 12 noon (to finish the season); Tara, Bellinter, 12 noon.

To-morrow—Meath, Kilmoon Crossroads, 11.30 a.m. (to finish the season); Westmeath, Rathconrath, 12 noon (to finish the season); Wicklow, Thomastown, 12 noon (to finish the season); Mid-Antrim, The Battery, 12.30 p.m.; Wexford, Adamstown, 12 noon (to finish the season); North Kilkenny, Lodge Park (change of meet); Ballymacad, Bellamy Cross, 12 noon; Island, Ballymoney Cross-roads.

DON'T INSURE without consulting us. All classes, including War and Marine. MacDONAGH & BOLAND, LTD., Insurance Brokers, 51 Dame street, Dublin. 'Phone 22266 (4 lines). —(Advt.)

Millions Pouring Into War Loans

MEMBERS of the London Stock Exchange are regarding the huge total to which subscriptions to Government "on tap" Loans are rising with mixed feelings of pride and envy. They are proud of the magnificent response London is making, but, at the same time, they are envious of this vast display of investing power, some portion of which might otherwise have gone through the "House."

Official figures covering the seven days to March 28th, which includes three days of the campaign, show that subscriptions to the 2½ p.c. War Bonds and 3 p.c. Savings Bonds totalled £75,327,107, while yesterday's total was £92,145,622.

It is worth noting, too, that the total raised since the Government first introduced "on tap" Loans in June, 1940, has now passed the £4,000,000,000 mark by £62,551,293.

While the saving is in progress normal Stock Exchange business must suffer. But it is significant of the underlying strength of markets that in most sections prices are firmly held.

PRICES FIRM

Yesterday some support was forthcoming for shipping issues. Lamport and Holt 6/8 shares were bought on further talk of amalgamation, subsequently denied, and closed at 17/3, after being 17/6. Court Line rose 1/9 to 28/-, while Cunard £1 Ord hardened slightly to 24/- on dividend anticipations. Iron and Steel Shares recorded further improvement, while Tobacco, Stores and Radio Shares were in demand. A rather better market was seen for leading Oil Shares, but Kaffirs were quiet.

Shareholders of A. and S. Henry and Co., Ltd., are this year to receive some additional benefit from the larger earnings of the past few years. A bonus of 1 p.c. is to be added to the usual dividend of 5 p.c., making a total for the year of 6 p.c.

In each of the previous four years the company has earned just over double the amount distributed in dividends, over £200,000 being placed to reserve and war contingency accounts. Profits in 1943 totalled £90,054, compared with £90,890 in the previous year. The company is an old-established Manchester textile concern.

William Blythe and Co., Ltd., is one of those solid family companies which have a long record of success behind it. It manufactures chemicals, the business beginning in 1845 and becoming a public company in 1892. For many years reserves were ploughed back into the business, and in 1928 the capital position was adjusted by the distribution of a 400 p.c. capital bonus. From then onwards until 1940 dividends on the £132,060 of Ord. capital ranged between 8 and 10 p.c. This has been increased to 15 p.c. in the past three years, and, now, for 1943, 15 p.c. is again being paid. The Ord. shares have the curious nominal value of 3/- each. They are quoted at 7/-, at which they offer a yield of just under 6½ p.c.

The Birmingham Railway Carriage and Wagon Co. announces an Ord. dividend of 7½ p.c. This is the sixth year for which this rate has been paid, comparing with pre-war dividends of 5 p.c. The company is known to have been working to capacity during the war years, and dividends would, no doubt, have been still larger had it not been for the fact that its E.P.T. standard is unfavourable. In view of the very large demand that will arise after the war for the renewal and renovation of railway rolling stock, its future would seem to be assured. Its £1 stock units are quoted at 37/-, at which they offer a yield of £4 1/1 p.c.

Vickers' Profit Up

NET profits of Vickers, Ltd., for the year 1943 expanded by £21,519 to £884,119, the comparable figure for 1942 having amounted to £862,600. The Ordinary dividend is maintained at 10 per cent., with a final of 6 per cent., the same rate as for a number of years past. The carry-forward is up from £897,627 to £783,447.

Vickers-Armstrongs, Ltd (controlled by Vickers) is increasing its Ordinary dividend by one half per cent. to 6 per cent., tax free.

Idle Dublin Markets

WITH little to stimulate public interest markets on the Dublin Stock Exchange made an idle showing yesterday. Scattered liquidation produced some irregularity in price movements, but changes for the most part were small and featureless.

Home Government Funds were inclined to give way, and Second National Loan eased to 113, while 4 p.c. Conversion Loan dropped to 109¼. 3½ p.c. War Loan held steady at 104¼. Bray 3¾ p.c. spurted 3½ points to 97, and Dublin 4¼ p.c. 1955/'77 improved to 109¼.

Banks were sellers for choice. Hibernians shaded off to 52/6, and Munster and Leinsters relapsed 1/6 to 133/6; but Nationals recovered to 49/3.

Guinness units encountered selling pressure all day and they closed 1/4½ lower at 127/1½.

Quiet conditions prevailed among Home Rails. Great Northern Pref. gave way to 38½, but the Deb. made headway to 86. Great Southern Guar eased to 68, but the Deb. held 91.

Alliance Gas Ord. declined to 20/4½, and Clondalkin Paper Ord. shaded off to 6/6; but Ever Ready Ord. recovered to 10/6. Irish Times 1st Pref. rose to 90/-, and Kapp and Peterson Ord. to 15/6.

OFFICIAL QUOTATIONS

(*) Odd lot. (a) Asked. (b) Bid. (Previous prices in parentheses.)

GOVERNMENT FUNDS—5 p.c. Second Nat. Loan (113⅛), 113; 4½ p.c. Third Loan (under £200) (110½), 110⅝; 3½ p.c. Fourth Loan (under £200) (105⅛), 105½; 4 p.c. Conversion Loan (110), 109½; 4 p.c. Exchequer Bonds (110), *110; 4½ p.c. New Land Bonds (under £200) (113¼), 113; 2½ p.c. Consols (78⅝), *78⅝; 3½ p.c. War Loan (104¼), 104¼; do. Deed (Bank of Eng land) 104⅛; do. Belfast, 104⅛; 3 p.c. Local Loans (94), *94⅛; Bank of Rio de Janeiro 5½ p.c. Stg. Bonds, 33½.

CORPORATION STOCKS—Bray 3¾ p.c. (93½), 97; Dublin 4¼ p.c., 1955/'77 (106), *109¼.

BANKS — Hibernian (53/-), 52/6; Munster and Leinster (135/-), 133/6; National (49/-), *49/3.

BREWERIES—Guinness Ord. (128/6), 127/7½, 7/6, 7/6 *7/-, 7/1½.

SHIPPING — Cunard Steam Ord. (23/1½), 23/3.

RAILS, ETC.—Gt. Northern Pref. (39), 38½; do. Deb. (85¼), 86; Gt. Southern Gtd. (68¼), 68; do. Deb. (91), 91, 1.

IRISH INDUSTRIALS—Assoc. Chocolate Deb. (21/-), 21/-; Alliance Gas Ord. (20/7½), 20/6, *20/4½; Burke (E. and J.) Deb. (10/1⁄16), 10⅟16; Carroll Pref. (28/3), 28/3a; Clondalkin Paper Ord. (6/7½), *6/6; Ever-Ready Ord. (10/3), *10/6; Irish Sugar Pref. (27/9), 27/9; Irish Times 1st Pref. (89/9), 90/-; Kapp and Peterson Ord. (15/-), 15/6; Williams (H.) Ord. (97/6), 97/6.

BRITISH INDUSTRIALS — Anglo-Iranian Oils, 115/-; Baldwins, *6/-; Coats (J. and P.), *45/3; Shell Transport (74/-) 73/10½; Vickers, 19/4½.

COMPANY NEWS

Alex. Thom and Company.—At the annual meeting of Alex. Thom and Co., Ltd. held yesterday, Mr. D. G. Baird, in presenting the report for the year ended January 31st last, stated that the past year's trading was very satisfactory. They regretted that Mr. R. P. Pim was not able to be present owing to illness. The following dividends were declared on £69,000 Cumulative Pref. stock for the six months ended January 31st, 1944, and on £27,600 Ord. stock, at the rate of 8 p.c. per annum, for the six months ended January 31st, 1944, making with the interim, a total of 7½ p.c. for the year. The retiring directors—Messrs. J. W. Robertson and C. J. Forsythe—were re-elected, and Messrs. Craig Gardner and Co were re-appointed auditors.

Metal Products.—Net profit for the year 1943, after providing for depreciation, but before charging income tax, was £4,859 (against £3,025 for 1942). Income tax absorbed £1,134 and the Pref. dividend £482, leaving £8,818 available for distribution. Dividend on the Ord. shares of £7 9/4 p.c., tax free (against 10 p.c., tax free, last year); dividend on A Pref. takes £135, and a further £400 is placed to Pref. dividend reserve, leaving £7,723 to be carried forward, compared with £5,574 brought in. The Ord. dividend conforms to the provisions of the Emergency Powers Orders.

British Oxygen.—Final dividend of 8 p.c., making 15 p.c. for year (same).

Co-operative Society's Results

At the recent annual meeting of the Killeshandra Co-Operative Society, Ltd., Dr. C. J. Bourke, who occupied the chair, said that the total sales for 1943 amounted to £178,976, and, after meeting all expenses, £2,228 was earned on the year's trading. The quantity of butter manufactured during the year amounted to 588 tons, which sold at an average price of 24.49d. per lb. net, f.o.r. The rate of production was 2.25 gallons of milk to make 1lb. of butter, and the average price paid farmers for milk was 10d. per gallon.

The report and balance sheet was unanimously adopted. The usual 5 p.c. interest on share capital was declared; also a cash bonus allocation to milk suppliers and store customers.

OTHER EXCHANGES

MANCHESTER—Bleachers 9/6, Dyers 21/1½, "Slubbers" 6/1½, Calico Printers 15/3, Coats 45/9, Courtaulds 52/1½, Dunlop 41/-, Cottons 34/6, Velvet 11/9, Spinners 21/1½, Henry 20/6, Turner and Newall 81/-, Wall Paper Defd. 38/4½.

BIRMINGHAM—Simms units easier at 10/3. Small Arms rose to 24/-. Alvis 5/10½. Austin "A" 25/9, Dennis 26/7½, Dunlop 41/-, Enfield 25/6, Ford 32/9, Guy 2/10½, Humber 20/9, Lea Francis 2/9, Leyland 74/9, Lucas 75/9, Morris 42/6, Rolls Royce 101/3, Raleigh 77/-, Rover 29/1½, Singer 5/10½, Standard 29/1½, Triplex 36/-.

LONDON CLOSING PRICES

BRITISH FUNDS

Consols 2½%	78 13/16	78 15/16	3½% Conversion	103⅞	104⅛	
Do 4%	109¾	110	5% Conversion	99¾	100*	
3½% War Loan	103 15/16	104 1/16	2¾% Land	89½	91½	
3% War Loan	101 9/16	101 11/16	I.F.S. 4½% Land	115½	117½	
Funding Loan	112	112½*	Local Loans	93⅞	94⅛	+1/16
Victory Bonds	111½	112½	Nat Def. 2½%	100½	101½	
3% Conversion	102⅝	102⅞				

BONDS—RAILS—BANKS

Brazil 20-Yr. A	76½	
Do 40-Yr. B	65	+½
Gt. Western	58¾	
L.M.S. Ord.	30⅝	−⅛
Do. 4% Pref.	76½	
Do. 5% Rd. P.	104½	
Do. 4% Pf. '23	59½	
L.N.E. Pf. Ord.	9	
Do. Def.	4½	
Do. 1st Pref.	59½	−½
Do. 2nd Pref.	32	−¼
Sth. Pref Ord	75¾	
Sth. Def. Ord	24¼	
Do. 5% Pref.	114½	
Arg. Gt. W. 5% Deb.	58	
B.A. Gt. Sth.	13½	+¼
Do. 4% Deb	59½	
B.A. and Pac. 4% Deb.	69	
Do. Con. 4½% Deb.	55	
B.A. & Western	11½	+¼
Do. 4% Deb.	51½	
Canadian Pac.	15⅛	−1/32
C. Arg. 4% Deb	52	
Do. 5% Deb. 1967-87	46	
Bank of Eng.	374½*	
Barclay A	56/0	
Hong Kong & Shanghai	72½	
Lloyds	62/0	
Midlands	10 5/16	
Westminster	73/0	
Do. £4, £1 pd.	93/0	

OILS—RUBBERS.

Anglo-Iranian	115/7½	
Attock	46/6	−0/4½
Burmah	80/0	+0/7½
Can. Eagle	11/3	
Mex. Eagle	11/10½	+0/1½
Shell	73/9	
Trin. Lease	83/9	
Do. Pet. Dev	80/7½	
Anglo-Dutch	15/0	
Anglo-Malay	6/7	
Highlands	17/0	
Kuala Lumpur	16/3	
Malacca	12/0	
Malayalam	34/3	
Rubber Trust	17/6	−0/3
U. Sua Betong	28/9	
Utd. Serdang	1/7½	

* Ex Dividend. ‡ Ex Bonus † Ex Rights.

INDUSTRIALS.

Austin (5/-)	26/0	
Assoc. Cement	63/0	+0/6
Babcock & W.	50/0	
Brown (J.)	26/6	
B.S.A.	23/9	
Bleachers	9/6	
Brad. Dyers	21/3	
Braz. Trac.	27 15/16	−1/16
Brit. Celanese	27/1½	
Brit. Match	41/3	
B.A. Tobacco	110/0	
Beechams Def.	17/0	
Boots Drug	42/9	
Brit. Alum.	47/0	
Brit. Oxygen	80/6	
Brit. Plstr. Bd.	30/0	
Br. P. Cement	82/6	
Bass	168/0	
Brit Insulated	106/10½	
Coast Lines	15/0	
Cab & W. Ord.	80⅞	+¼
Calico Print	15/6	
Coats	45/4½	−0/3
Cory. Wm.	93/0	
Clan Line	4¾	
Cunard	23/6	
Courtaulds	52/3	+0/1½
Carreras B.	17/9	
De La Rue	8¼	
Dorman L.	26/9	
Dunlop	41/0	
Distillers	87/9	−0/3
Elec. & Mus.	29/6	+0/3
English Cotton	34/4½	
Ever Ready	39/0	
Ford	32/9	
Fine Spinners	21/3	
Gallaher	6 25/32	+1/32
Guinness	127/0	−1/0
Gen Elec.	92/0	
Harrods	53/0	
Hudson's Bay	62/3	
Hawker Sid.	18/6	−0/1½
Harland & W.	14/6	
Imp. Tobacco	7⅞	+1/32
Imp. Chemical	38/6	
Int. Nickel	37	
Leyland	75/3	
Lever	35/6	
Lever N.V.	31/10½	
London Brick	62/6	
Morris	42/3	
Murex	103/1½	
Marks & S.	56/7½	
Pressed Steel	29/6	
P. & O. Def.	35/0	+0/1½
Raleigh	77/0	
Rolls Royce	101/3	−0/7½
Siemens	30/4	

INDUSTRIALS (Contd.)

Stewart & L.	54/10½	+0/1½
Sudan Plants.	44/6	
Thomas (R.)	10/0	+0/1½
Tob. Secs. T.	74/4½	
Tate & Lyle	67/6	
Triplex	36/6	
Tube Invest.	96/6	
Turner & N	81/7½	
United Steel	24/7½	+0/1½
United South	33/9	
Utd Molasses	32/7½	
Vickers	19/0	
Wall Paper Df	38/3	
White Tomkin	44/0	
Watney Def	80/3	
Woolworth	61/3	+0/9

MINES.

Ang. Am. Inv.	53/9	
Ashanti	59/0	
Bibiani	26/9	
Blyvoor	85/0	
Brakpan	22/6	
Chartered	25/4½	
Cons Diam'd	39/0	−0/4½
Cons Afr Sel.	22/3	
Cons. G F.	53/9	
Crown	7½	
Daggafontein	42/6	
De Beers	19	
East Dagga	46/3	
East Geduld	8⅞	+⅛
E. Rand Prop	38/9	
Geduld	7⅞	
Govt Areas	38/1½	−0/7½
J'burg Cons	60/0	
Langlaagte	5/6	
Libanon	18/6	−0/3
Luipaards	18/9	
Marievale	29/6	
Nigel Gold	51/3	
Roan	9/6	
Rhod Ang A	16/6	
Rhodesian Sel	11/9	
Rhokana	6⅝	
Rio Tinto	14	
Simmer & J	10/0	−0/3
Springs	16/10½	
S.A. Land	66/3	−1/3
Venterspost	30/6	
Vereeniging	63/9	
Victoria Falls	85/0	
Vlakfontein	29/1½	
Vogelstruis	26/3	
West Holding	35/0	
West Reefs	66/10½	
West Springs	25/0	
West Wits	10/0	
Wit Nigel	7/0	+0/3

FOOD AND PRODUCE MARKETS

DUBLIN CATTLE.—On offer 2,304 head, or 102 more than last day. Choice small weight cattle, especially heifers, were again scarce, and eagerly sought after for local requirements, with values a further 1/- per cwt. in sellers' favour. The bullock trade ruled slow in the main, the heavier classes being difficult to clear at less money. Best heifers 69/- to 71/-, extra 72/- useful sorts 64/- to 68/-, choice bullocks 63/- to 66/-, others 57/- to 62/-, best cows 50/- to 58/-, useful sorts 42/- to 46/-, aged, etc., 30/- to 40/-, and bulls 42/- to 51/- per live cwt.

SHEEP AND LAMBS.—Supplies included 4,202 head, being an increase of 370 on last market. Best wethers 1/7¼ to 1/8½, fancy hoggets 1/9, secondary 1/5 to 1/6 nice ewes 1/4½ to 1/5, others 1/3 to 1/4 per lb., and lambs 50/- to 80/- each.

DAIRY CATTLE.—There was a small increase in supplies at 212 head. Sales worked out slow, last week's lower prices being difficult to maintain at: Best cows and heifers £30 to £38, seconds £23 to £28, smalls, etc., £18 to £22 per head.

PIGS.—Market gave 834 head to draw upon, or 107 more than last gathering. Previous dearer levels were readily parted, and good clearance at: Prime light to medium weights 165/- to 175/-, heavier 158/- to 165/-, sows 120/- to 130/- per cwt., dead; slips and bonhams 50/- to 100/- each.

DUBLIN FISH.—Arrivals totalled five lots lobsters, 107 salmon, 46 boxes herrings, 104 boxes mackerel, and a fair amount from country senders. Demand fair at: Lobsters 16/- to 71/- per 13; trout 2/6 to 3/2, salmon 3/3 to 3/9, soles 1/6 to 2/-, turbot and brill 1/- to 1/9 per lb.; herrings 10/- to 40/-, mackerel 22/6 to 25/-, plaice 38/- to 120/-, flounders 42/-, cod 25/- to 50/-, whiting 27/- to 53/-, ray 30/- to 45/-, and gurnard 9/- to 10/- box.

GRIMSBY FISH.—Lemon soles and plaice 15/6, halibut 21/6, roker skate, haddocks, sprags, codlings, whiting and cod 6/5 (heads on), smoked fillets 16/6 a stone.

DUBLIN VEGETABLE — Fair mid-week supply met a disappointing sale at: York cabbage large 15/- to 20/-, small 5/- to 13/-, savoy, large 10/- to 46/-, small 6/- to 15/- per load; swedes 2/6 to 4/-, mangolds 2/6 to 3/- per cwt.; cauliflowers 2/- to 3/-, seconds 6d. to 1/-; lettuce 8d. to 3/- per dozen; carrots 5/- to 10/-, parsnips 5/- to 7/- per bag; rhubarb 3/- to 6/6 per dozen bundles; turnips 1/-, thyme 6d. to 1/-, scallions 9d. to 1/- per bunch; parsley 1/- per chip, and mushrooms 5/- per lb.

DUBLIN POTATO — Demand and prices steady at:—Champions and Tipperary Dates 10/6; Spry's Abundance and Kerr's Pinks 10/-, and Banners 9/- per cwt. ex-store.

LIMERICK CATTLE.—Best cows £26 5/- to £30, best heifers £28 10/- to £32 10/-; two-year-old bullocks, best, £16 5/- to £18 15/-; heifers £14 to £18 10/-; yearlings, best, £11 12/6 to £12.

STORE CATTLE SALES

Ganly and Sons.—Best bullocks 70/- to 62/- per cwt., extra good Hereford crosses up to 72/6 per cwt.; best heifers 69/- to 62/- per cwt.; other bullocks and heifers 65/- to 59/- per cwt.; younger classes £19 to £12.

Gavin Low, Ltd. — Dublin — Best bullocks and heifers £34 to £35, younger cattle £15 to £22. Balbriggan—Best bullocks and heifers £24 to £36, store bullocks and heifers £15 to £28, milch cows and springers £22 to £38.

Craigie Bros.—With a good attendance of both home and cross-Channel buyers, trade ruled quite brisk, with an upward tendency in prices. Best bullocks £40 to £32, others £31 to £23; heifers £29 5/- to £23; young stock £21 to £11 10/-.

FISH & FOWL LTD. Offer

Plentiful Supplies of Fresh Fish at Reasonable Prices.

Best Wicklow Rabbits 1/6 each
Prime Young Turkeys 2/7 lb.
Prime Milk-fed Chickens 1/10 lb.

'Phone orders receive careful attention. 'Phone 61778.

ORDERS DELIVERED.

Hotels, Hospitals and Institutions catered for.

—24—

UPPER BAGGOT ST.

Buses 9, 10 and 18 pass the door

Payne

FAIRS.

BALLINA URBAN DISTRICT COUNCIL.

CHANGE OF DATE OF APRIL MONTHLY FAIR.

Notice is hereby given that, in consequence of the date of the April Monthly Fair in Ballina falling on Good Friday, 7th April, 1944, the said April Monthly Fair will be held on FRIDAY, 14th APRIL, 1944.

By Order of the County Manager.
(Signed) ISAAC J. McMAHON, Town Clerk, Ballina.

GREAT SOUTHERN Rys

EASTER 1944.

GOOD FRIDAY, 7th APRIL—PASSENGER TRAIN ARRANGEMENTS.

On this date the Passenger Train Service on all Sections will be suspended, except as under:—
EASTERN SECTION (Suburban Lines)—Special Service, particulars of which may be had on application at Stations.
CORK AND COBH—The ordinary Week-day Service will operate.
CORK AND YOUGHAL—The 8.00 a.m. Youghal to Cork, and 6.15 p.m. Cork to Youghal, only will run.
WATERFORD AND TRAMORE—The ordinary Week-day Service will operate.

EASTER MONDAY, 10th APRIL—PASSENGER TRAIN ARRANGEMENTS.

The ordinary Week-day Service will operate on all Sections, except on Eastern Section (Suburban Lines), where a Reduced Service will be in operation, particulars of which may be had on application at Stations.

On this date the Company's Goods Warehouses and Offices in all Districts will be closed, and no Goods Business will be transacted. Goods Train Services will be suspended, and Live Stock Traffic will only be dealt with at places where Fairs are held, and for which special provision has been made.

THURSDAY, 6th, AND SATURDAY, 8th APRIL.

On these dates the 3.00 p.m. Train, Ennis to Kilrush and Kilkee, will be altered to leave Ennis at 6.00 p.m., running correspondingly later throughout.

Mother! Child's Best Laxative is 'California Syrup of Figs'

Children love the pleasant taste of 'California Syrup of Figs,' and gladly take it even when bilious, feverish, sick or constipated. No other laxative regulates the tender little bowels so nicely. It sweetens the stomach and moves the bowels without cramping or over-acting. Millions of mothers depend upon this gentle, harmless laxative.

Tell your chemist you want 'California Syrup of Figs,' which has full directions for babies and children of all ages. Obtainable everywhere at 2/3 and 4/6.

SCIENCE FLOOR POLISH

CLEAN · BRIGHT · FRAGRANT

IN SHORT SUPPLY —but a TREASURE when you can get one!

Wartime limitations on manufacture naturally make VALENTINE Fountain Pens, like all *luxury* products, harder to get than usual. Be assured, however, that VALENTINE Fountain Pens are still being made and regular deliveries are being received though in present circumstances particular models cannot always be guaranteed.

So—*ask your retailer to keep YOU in mind* when his supplies arrive. For the name VALENTINE on a fountain pen means that you will get everything you are looking for—high quality, fine workmanship and a lifetime of perfect writing service.

Valentine FOUNTAIN PENS

AT ALL GOOD PEN SHOPS

Valentine Pen Co. Ltd., Newhaven, Sussex, England.

GOFF'S PUNCHESTOWN SALES OF BLOODSTOCK AND HUNTERS

Entries Close Monday Next, 3rd April. Entry Forms on request to 60-61 Lower Mount Street, Dublin.

GOFF'S GREYHOUND SALES

at Harold's Cross, Dublin, on April 19. Particulars of entries should be sent at once. Free entry if not sold. Entry Forms on request to 60-61 Lower Mount Street, Dublin.

SHIPPING.

CUNARD WHITE STAR

UNITED STATES AND CANADA.

CUNARD WHITE STAR, LTD., CUNARD BUILDINGS, LIVERPOOL 3. And at LOWER ABBEY STREET, DUBLIN.

CARLOW POINT-TO-POINT MEETING

Carlow point-to-point races were held at Kellistown yesterday.

Carlow Hunt Cup—Mrs. W. Hall's Liberty, 1; Mrs. G. Annesley's Shannon Flyer, 2; Mrs. J. Ashmore's Brown Diamond, 3. 3 ran.

Collier Memorial Cup—Mr. J. Brennan's Kathleen Beacon, 1; Mr. J. Donohoe's The Damager, 2; Mrs. J. Ashmore's Doctor G, 3. 8 ran.

Open Light-Weight Race—Mr. J. W. Osborne's Alice Baythorn, 1; Mr. N. S. Buckley's Stonewall, 2.

Open Maiden Race—Mr. M. J. O'Brien's Flotsam, 1; Mr. J. W. Osborne's Alice Baythorn, 2. Also ran:—Cape of Good Hope.

Open Welter Race—Mr. T. Morrow's Major Key, 1; Mr. J. Hughes's Carlingford Loch, 2. Mr. A. Cope's Skehanagh (O'Donnell) was disqualified.

WESTMEATH MEETING

Westmeath point-to-point meeting was held at Slanemore yesterday.

Open Heavy-weight Race—Mr. G. Rowlette's Brookmein, 1; Mrs. H. P. Nesham's An Sesguaire Ruadh, 2; Miss Murray's Terry, 3. 6 ran.

Westmeath Hunt Cup—Mrs. I. H. Large's Indian Nut, 1; Mr. L. Egan's Killorin, 2; Mrs. E. A. Gargan's Valiant Son, 3. 6 ran.

Farmers' Race—Mr. E. Flood's Singing Knight 1 Mrs W. Ross's Burning Star, 2; Mr. L. Kellaghan's Battling Star, 3. 5 ran.

Gargan Challenge Cup — Mr. F. Rowlette's As Go Breagh, 1; Mr. J. Sweeney's Highland Chieftain, 2; Mrs. R. Hoare's Twin Over, 3.

Farmers' Race — Mr. L. Kellaghan's Acton, 1; Mr. C. M. Fagan's Young Pretender, 2; Mr. C. J. O'Reilly's Abbey View, 3. 8 ran.

MITCHELSTOWN

Some good finishes were witnessed at Mitchelstown point-to-point meeting yesterday.

Heavy-weight Race—Mr. T. O'Donnell's Red Larry, 1; Mr. P. Curley's Springfield Boy, 2; Mr. D. Verling's Nine Three Hill, 3.

Maiden Race—Mr. J. R. Green's Fast Dancer 1; Mr. J. Lombard's Piper's Girl, 2.

Light-weight Race—Mr. J. Lombard's Loughane, 1; Castlecomer, 2.

Galtee Plate—Mr. M. Sheehan's Avon Magic, 1; Mr. P. O'Brien's Acharc, 2; Gala Star, 3.

Confined Hunt Race—Mr. T. Walsh's Castlecomer, 1; Mrs. Magnier's Peculator, 2; Mr. E. Hosford's All Hot, 3.

ST. JAMES'S GATE SOCCER CLUB

THE directors of Messrs. Arthur Guinness have decided that the Guinness Athletic Union shall cease to support professional football when this season expires.

The decision was conveyed to the St. James's Gate Football Club by Mr. W. E. F. Manning, Chairman of the union, who, at a special meeting of the committee yesterday, informed the representatives of the club that it was final and irrevocable.

The news came as a surprise to the committee of the club.

Mr. Manning informed the club's delegates that the union would welcome the formation of a strong amateur club, which would receive the maximum support of the union, and, he felt confident, the equally strong support of the directors.

The decision of the directors will not come into force until the end of the present season, so that St. James's Gate will be able to take part in the Inter-City Cup tournament.

GREYHOUND SALES

The majority of the dogs catalogued for yesterday's greyhound sale at Shelbourne Park were of moderate class, and with high reserves placed on them the proceedings dragged a lot. Top price was realised by Mr. J. Ennis's Elusive Biddy, a winner at Shelbourne Park on Saturday in 30.51 secs., which went to Mr. P. M'Kenna for 375 gns.

Two litter brothers by Manhattan Midnight, sent up by Miss J. Oxley, fetched 400 gns., Mr. O'Mahony securing Lowertown's First Preference for 225 gns., and the other, Lowertown Recommended, for 175 gns.

	Gns.
Mr. J. Ennis's f. b. (1942) **Elusive Biddy** (Castledown Lad—Last Hop) ....Mr. P. M'Kenna	375
Miss J. Oxley's bd. d. (1942) **Lowertown's First Preference** (Manhattan Midnight—Lowertown Bush)......Mr. O'Mahony	225
Mr. A. Gallagher's bd. d. **Newport Printer** (1942) (Printer—Violet's Delight)...Mr. L. Broe	190
Miss J. Oxley's bd. d. **Lowertown Recommended** (1942) (Manhattan Midnight—Lowertown Bush) ....Mr. O'Mahony	175
Mr. J. Sheehan's bk. d. **Spotted Fury** (1942) (Tempestuous—Spotted Tail)...Mr. T. Harty	152½
Mr. J. M. Irwin's f. d. **Highmount Willie** (1943) (Home Willie—Feenagh's Delight) Mr. B. Barry	147½
Mr. T. Sheehan's f. d. **May Boy** (1942) (Well Squared—Crafty Lass) ....Mr. T. Harty	142½
Mr. F. Beirne's bd. d. **Faithful Rally** (1942) (Wireless Rally—Munsboro Lassie) Mr. J. Mooney	120
Mr. A. Rennicks' f. d. **Ardbraccan Lad** (1942) (Castledown Lad—Brainy Bella)...Mr. J. Mooney	100
Mr. J. Mulqueen's f. d. **Royal Rambler** (1942) (Royal Blend—Merry Cook)...Mr. W. Penny	82
Mr. W. McGrath's bd. d. **Counter-stroke** (1942) (Fine Jubilee—Lady Tunant)......Mr. T. Harty	70
Miss J. Oxley's bd. d. **Bualdhas Beannacht** (1942) (Gay Brigade—Swiss Miss)...Mr. J. Murphy	70
Mr. J. Mulqueen's w. d. **The Thrower** (1942) (Royal Blend—Merry Cook)...Mr. W. Penny	68
Mr. T. Lynch's bd. d. **Lucky Rap** (1942) (Lucky Combination—J.H.'s Daughter)......Mr. Cash	60
Mr. A. Gallagher's f. d. **Red Print** (1942) (Printer — Violet's Delight)..........Mr. W. Penny	55
Mr. J. Bruton's bd. d. **Brown Vause** (1942) (Running Riot—Brown Gift)........Mr. W. Penny	52
Mr. M. Browne's f. d. **First Telegram** (1942) (Fishing Smack—Lawyer's Farwell) Mr. W. Penny	51
Mr. J. Sheehan's bk. d. **Spotted Breeze** (1942) (Tempestuous—Spotted Tail)...Mr. W. Penny	53

SHELBOURNE PARK GREYHOUND RACING

525—Spa Princess (1), 2/1, 1; Bold Iris (5), 5/2, 2; Luckless (3), 6/1, 3; Carolina's Daughter (4), 5/1, 4; Lavelle's Beauty (2), 3/1, 5; Orange Sweet (6), 3/1, fell and did not finish. 3l.; 1½l. 31.54. Mr. J. O'Rourke (T. Lynch).

525—Castledown Leader (6), 4/1, 1; Dark Inler (2) 6/1, 2; Charming Prince (4), 6/4, 3; Monhara (3), 4/1, 4; Cullane Star (5), 5; Air Port (1), 6/1, 6. Hd.; ½l. 31.62. (Owner, Mr. C. Lynch).

525—Leading Skipper (2), 7/2, 1; Wandering Maid (1), 3/1, 2; Leading Tanist (3), 7/2, 3; Gay Rommel (6), 6/1, 4; Cheap Silence (5), 6/1, 5; Our Border (4), 7/4, 6. 5l.; 1l. 30.97. (Owner, Mr. J. O'Mahony).

525—Jubeau (4), 7/4, 1; Gypsy Fire (6), 4/1, 2; Castledown Turn (5), 5/1, 3; Fitton's Cross (1), 4/1, 4; House of Gladness (3), 5/1, 5; Air Attack (2), 6/1, 6. 8l.; 2l. 30.75. (Owner, Mr. J. McManus).

360—His Home (6), 4/7, 1; Quality Alone (1), 5/1, 2; Down Town (5), 10/1, 3; Light of the Glen (3), 3/1, 4; Scamper On (2), 6/1, 5. 5l.; sht. hd. 20.75. Mrs. H. Griffin (W. Rowan).

550—Ballynennon Dauntless (2), 10/1, 1; Inler's Wave (6), 7/4, 2; Portarthur Hero (5), 4/1 3; Petrol Lighter (4), 10/1, 4; Ballygibbon (3), 10/1, 5; Captain Moonlight (1), 7/4, 6. 3l.; 1½l. 32.23. Mr. P. Britton (W. Quinn).

550—Empor Lassie (3), 5/4, 1; Bornavalla Lady (5), 7/2, 2; Noisy Gay (4), 7/1, 3; Slaney Belle (2), 9/2, 4; Fine Duchess (1), 4/1, 5; Invervarna (6), 10/1, 6. 8l.; 5l. 32.04. (Owner, Miss Molloy).

HAROLD'S CROSS CARD

525—Midnight Melody, **Tavern Tanist**, Countess Ruby, The Fairy Ginette, Permo, Moonlight Revelry, Loc Na Pushine, Sweet Repose.

500—Knockler John, Sporting G, Flashing Thorn, Ocean Smack, **Mona's Blackie**, Cat Pup, Jungle Fruit, Corn Silk.

500—Kilnaglory Gambler, Border Mike, **Lally's Brigade**, Light of the Glen, Like Inler, Ballaboe Bridge, Border Mick, Castletown Jane, Personator.

525—Rattling Ruby, Ruddel's Son, The Huntsman, Blue Turf, Ballytegan Rambler, **Woodside Rover**, Little Peter, Lavistown Lady.

525—Well Circled, Slieve Mish, Drewstown, **Celbridge Runner**, Tarka, Neutral, Ruby of Mayfair, Barrack Road.

525—Conn's Heights, **Ruby Princess**, Swift Lady, Bally Fortune, Lavistown Lane, Hardy Laurel, Pass the Bend, Gold of Kilrea.

525—Sonny Devon, Leading Skipper, Caber Grove, Ballysheen, **Manhattan Maureen**, Pop Them Off Again, White Rolls, Jennie's Hero.

TO-DAY'S SPORTING FIXTURES

Rugby—Metropolitan Cup final—Lansdowne II v. Bective II, Lansdowne road, 5.30.

Hockey—Schools' Junior Cup final—Avoca v. St. Columba's, Londonbridge road, 3.30.

Racing—Powerstown Park (Clonmel), 3.15.

Point-to-Point—Claro Harriers, Clonmoney.

Boxing—Co. Dublin Juvenile Championships, National Stadium, 7.30.

Greyhound Racing—Harold's Cross, 7.45.

Greyhound Sales—Shelbourne Park, 1.0 (trials 11.0).

GOLF CLUB NOTICES

Hermitage.—Ladies—Ring competition—Class I—Miss O'Connor (15), 80. Class II—Mrs. Lawlor (24), 79.

Castle.—Saturday—Medal, strokes.

Kilcroney. — Saturday—Sweep, nine sealed holes. Ladies—18 holes, stroke, sweep.

Portarlington.—Scotch foursomes — T. J. McCaffrey and T. W. Leahy, 66; E. T. McCabe and J. M. Crowe, 67½. Saturday—Mixed foursomes; draw 3 p.m.

Woodenbridge.—Ladies—Captain, Miss M. O'Neill; Hon. Sec., Mrs. Heath. Committee—Mrs. Caffrey, Mrs. Deans, Mrs. J. Fogarty, Mrs. Morris, Mrs. McCartan, Miss L. O'Hanlan, Mrs. Saul, Mrs. Summerville. I.L.G.U. Spoon—Mrs. Summerville.

Corballis. — Ladies—Saturday—Medal. March medal won by Miss Holmes.

CO. SLIGO GOLF CLUB.

COMMENCING SATURDAY, 8th APRIL. THE WEST OF IRELAND CHAMPIONSHIP.

Open to members of clubs affiliated to any Golfing Union. Match play in heats of 18 holes. Final 36 holes. Entries must reach the Secretary not later than Thursday, 6th April, at 8 p.m.

Easter Sunday—The O'Connor Cup, 18 holes, stroke play.

Easter Monday—The Connaught Bar Cup, 18 holes v. bogey. —(Advt.)

CLONGOWES WIN JUNIOR RUGBY CUP

CLONGOWES... 13 BELVEDERE... 3

Although the saying, "beginners' luck," is most suitable to the case of Clongowes Wood College, their win of two goals and a try to a try in yesterday's Junior Schools' Cup final at Lansdowne road at the expense of Belvedere College, lacked anything in the nature of chance.

Clongowes were handicapped by the loss of their left winger, Kirby, who left the field with concussion about three-quarters way through the first half, Dagg coming out of the forwards to fill the vacant position most effectively.

It was their forwards that Clongowes had to thank for their success.

Cullen opened the scoring for Clongowes, grounding the ball after dribbling it over from a loose scrum near the Belvedere line, for Healy to convert. Just after half-time Healy added another try, culminating a forward rush which started at the half-way line. Cagney reduced arrears for Belvedere with a try, Dagg ending the scoring with a further try for Clongowes, following a good run. Healy converted.

Munster Junior Schools' Cup Final—Presentation College, Cork, 26; Crescent College, Limerick, 6.

ST. COLUMBA'S TAKE HOCKEY CUP

ST. COLUMBA'S 1 MOUNTJOY ... 0

St. Columba's won the Leinster Senior Schools' Hockey Cup for the fourth time by defeating Mountjoy by the only score of a desperately close final replay at Londonbridge road yesterday.

As in Wednesday's game, Columba's had the better of the opening half and turned over with their goal lead (Knighton Smith scoring from a penalty corner after fifteen minutes' play), but they were decidedly lucky to keep their goal intact during almost continuous Mountjoy pressure in the concluding half.

Gahan, although inclined to be too adventurous played well in goal for the winners. Harvey, Payne, Austin and Packham were outstanding in a hard pressed Columba's defence. Ryan, Rafter and Rowe tried hard in the Mountjoy forward line, while Roberts, Bredin and Whyte did useful work in defence. There were no changes on Wednesday's teams.

Galtrim Cup—Railway Union v. Air Corps off.

PUBLIC AMUSEMENTS

GAIETY THEATRE
Nightly, 7.45. Matinee Saturday, 2.30.
Lord Longford Presents
THE CRADLE SONG.
By Gregorio and Maria Martinez Sierra. With Cathleen Delany, Nancy Beckh, Nora O'Mahony, Hamlyn Benson.
PRECEDED BY
TWO KINGDOMS.
By AODH de BLACAM.
Booking Open Daily, 10 a.m. to 9 p.m.

OLYMPIA THEATRE
NIGHTLY 7.30 SHARP.
LAST 3 NIGHTS OF
PAUL V. CARROLL'S
"THE WHITE STEED"
PRODUCED BY SHELAH RICHARDS, WITH AN ALL-STAR CAST OF DUBLIN FAVOURITES.
Box Office Open Daily. Phone 22962.

ABBEY THEATRE
AT 7.30 p.m.
"THE PLOUGH AND THE STARS."
By Sean O'Casey (Last Week).
Latecomers not admitted until end of First Act.

GATE EDWARDS—MacLIAMMOIR At 7.30 p.m.
MacLiammoir—Chancellor in "JANE EYRE."
Booking, 10.30-7. Mat. Sat. 2.30.

QUEEN'S Screen: 3, 6.5, 9.10. Stage Show: 4.20, 7.25.
BIGGER AND BETTER THAN EVER,
LIFFEY LIGHTS, No. 3.
PEGGY DELL, NOEL PURCELL, HARVEY & CUMMINS,
And Full Supporting Cast.
Film: Henry Hull in "THE WEST SIDE KID," also "TO-MORROW'S BREAD."

METROPOLE 2.30, 7.30.
"THE SONG OF BERNADETTE."
PRICES...... 2/6, 3/9 5/6, 8/6.
Booking Office Open Daily, 11—6.

THEATRE DE LUXE.
Monty Woolley—Gracie Fields:
"HOLY MATRIMONY"
4.5, 6.35, 9.5.
Also "THE BLACK RAVEN."

CORINTHIAN At 2.34, 4.56, 7.18, 9.40.
Wendy Barrie and Doris Nolan, "FOLLIES GIRL."
Patsy Kelly and Roscoe Karns, "MY SON, THE HERO."

ASTORIA Dun Laoghaire. At 4.15, 6.35, 9.0.
Brian Aherne, Victor McLaglen, in "CAPTAIN FURY,"
With Paul Lucas, June Lang.

GREEN 3.30, 6.10, 9.0. Chas. Boyer, "MAYERLING." Also "WAKE UP & DREAM." Fri.—Glenn Ford, "Adventures of Martin Eden." Also Conga Swing.

RATHMINES AND RATHGAR MUSICAL SOCIETY.
PRESENTS
"LILAC TIME."
EASTER SATURDAY, APRIL 8th,
AT 2.30 p.m. and 7.45 p.m.
And the following week at 7.45 Nightly.
SATURDAY MATINEE 2.30 p.m.
PRODUCTION BY STANLEY ILLSLEY.

PUBLIC NOTICES

LEITRIM COUNTY COUNCIL. TO INSURANCE COMPANIES AND INSURANCE BROKERS.

The Leitrim County Manager invites Tenders for the County Council Insurances, viz.:—

Workmen's Compensation; Public Liability (General); Public Liability (Horse Driving); Commercial Motor Vehicles; Boiler; Fidelity Guarantee, Rate Collectors and Fidelity Guarantee Officers; Former Board of Health Employer's Liability (Public Liability (General); Public Liability Treatment in Institutions, etc.; Electrical Plants; Oil Engine Insurance; Roller Insurances, etc.

The Schedule may be inspected at the Office of the County Council.

Tenders, addressed to the Leitrim County Manager, should be forwarded so as to reach the undersigned not later than Thursday, 13th April, 1944.

By order.
L. KEAVENY, County Secretary.
The Courthouse, Carrick-on-Shannon, 28th March, 1944.

BANK OF IRELAND, DUBLIN, 29th March, 1944.

The Court of Directors of the Governor and Company of the Bank of Ireland give notice that:—

A General Court will be held at the Bank on Monday, the 3rd April, from 1 o'clock in the forenoon until 1 o'clock in the afternoon, for the Election of Governor and Deputy Governor for the year ensuing (which will be declared that evening), and the same Court will be continued by adjournment and held at the same place and during the same hours on Wednesday, the 5th April, for the election of thirteen Directors, which election will be declared as soon as the scrutiny is over.

A. D. STEWART, Secretary.

N.B.—Printed lists of Proprietors of Bank Stock £2,000 (late Currency) and upwards together with the mode of election as directed by the bye-laws, may be obtained at the Bank on Friday, the 31st instant and subsequent days preceding these election.

KILKENNY COUNTY COUNCIL (PUBLIC ASSISTANCE SECTION). FEVER HOSPITAL, KILKENNY.

TEMPORARY NURSE WANTED IMMEDIATELY.

Remuneration for Trained Nurse with Fever qualifications in Fever Nursing £2 15s. 0d. per week, plus the following allowances, viz.—£1 per week, money in lieu of rations; laundry allowance, 4/6 per week, and 3rd class travelling expenses.

Remuneration for General Trained Nurse—£2 5s. 0d. per week, plus allowances.

Temporary appointment will last for at least one month.

Applications, giving full particulars of training and experience, to be addressed "Head Nurse, Fever Hospital, Kilkenny" or phone Kilkenny 188.

State in application whether applicant possesses C.M.B. Certificate in addition to Fever qualifications.

GOVERNMENT NOTICES.

EMERGENCY POWERS (NO. 26) ORDER, 1943. ADVISORY TRIBUNAL. PAWNBROKING TRADE—DUBLIN AND DUN LAOGHAIRE.

A sitting of an Advisory Tribunal established under the above Order will be held in the Department of Industry and Commerce, Kildare street, Dublin, on Wednesday, 5th April, 1944, at 3.0 p.m., to investigate and report upon an application for WAGES (Standard Rate) and BONUS ORDERS applicable to employees in the PAWNBROKING TRADE in the areas of the County Borough of DUBLIN and the Borough of DUN LAOGHAIRE.

Interested parties are invited to attend and submit evidence.

Department of Industry and Commerce. W 385. W.H.Co.

SUGAR RATIONING. NOTICE TO BEE-KEEPERS. WINTER AND SPRING FEEDING OF BEES.

The Minister for Supplies desires to inform bee-keepers that he will not be in a position to make special allowances of sugar available for the purpose of feeding bees during next Winter and the following Spring. Bee-keepers are, therefore, advised to retain a sufficient quantity of honey for this purpose.

JOHN LEYDON, Secretary. Department of Supplies, Dublin. 29th March, 1944. W 385 W.H.Co.

LEGAL NOTICES.

NOTICE OF CHARITABLE BEQUEST. In the Goods of JANE EWING BRADSHAW CHI..., late of Salthill Hotel, Monkstown, Co. Dublin, Widow, Deceased.

Notice is hereby given, pursuant to the Statute 30 and 31 Vic., that the above named Deceased by her last will, dated the 29th day of December, 1937, bequeathed the residue of her estate (therein called "the Trust Fund") to her Trustees UPON TRUST to pay the income therefrom to her brother and two sisters for their lives, in equal shares, and after the death of any of them UPON TRUST to distribute his or her share for such charitable purposes and objects as they might in their sole discretion think best.

The said Testatrix died on the 23rd day of August, 1943, and Probate of her said will was on 10th day of November, 1943, granted to Alexander Craig, of Northern Bank, Limited, Grafton street, Dublin, Bank Manager, and William James Johnston Orr, of 1 Lombard street, in the County of the City of Belfast, Solicitor, forth of the Principal Registry in the High Court of Justice, Eire.

Dated this 27th day of March, 1944.
ROBERT H. ORR and SON, Solicitors for the Executors, 1 Lombard street, Belfast.

To the Commissioners of Charitable Donations and Bequests for Ireland and all others whom it may concern.

PRELIMINARY NOTICE TO CREDITORS. GEORGE FRANCIS BROWNLOW, of 1 Ellerslie Villas, Novara road, Bray, Co. Wicklow, Commercial Traveller, Deceased.

All persons having claims against the estate of the above Deceased, who died on the 24th March, 1944, are requested to send particulars thereof (in writing) to the undersigned, forthwith.

Dated this 29th day of March, 1944.
WILLIAM J. KEERY, Solicitor for the intended Administratrix, 19 and 20 Fleet street, Dublin.

TENDERS.

KERRY COUNTY COUNCIL.

The County Manager invites Tenders for the Printing and Supplying of Demand Notes for the year ending 31st March, 1945.

Specification and Conditions for lodgment of Tenders may be obtained from this Office, and must be lodged with me not later than 12.30 p.m. on Saturday, 15th April, 1944.

The lowest or any Tender not necessarily accepted.

(Signed) EDMOND HARTY, Acting Secretary, Kerry County Council, County Council Chambers, Ashe Memorial Hall, Tralee.
Date: 28/3/'44.

PUBLIC AMUSEMENTS

GAIETY THEATRE Nightly, 7.45. Matinee Saturday, 2.30.
Lord Longford Presents
THE CRADLE SONG.
By Gregorio and Maria Martinez Sierra.
With Cathleen Delany, Nancy Beckh, Nora O'Mahony, Hamlyn Benson.
PRECEDED BY
TWO KINGDOMS.
By AODH de BLACAM.
Booking Open Daily, 10 a.m. to 9 p.m.

OLYMPIA THEATRE
NIGHTLY 7.30 SHARP.
LAST 3 NIGHTS OF
PAUL V. CARROLL'S
"THE WHITE STEED"
PRODUCED BY SHELAH RICHARDS.
WITH AN ALL-STAR CAST OF DUBLIN FAVOURITES.
Box Office Open Daily. Phone 22962.

ABBEY THEATRE
AT 7.30 p.m.
"THE PLOUGH AND THE STARS."
By Sean O'Casey (Last Week).
Latecomers not admitted until end of First Act.

GATE EDWARDS—MacLIAMMOIR
At 7.30 p.m.
MacLiammoir—Chancellor in
"JANE EYRE,"
Booking, 10.30-7. Mat. Sat. 2.30.

QUEEN'S Screen: 3, 6.5, 9.10. Stage Show: 4.20, 7.25.
BIGGER AND BETTER THAN EVER,
LIFFEY LIGHTS, No. 3.
PEGGY DELL, NOEL PURCELL, HARVEY & CUMMINS,
And Full Supporting Cast.
Film: Henry Hull in "THE WEST SIDE KID"; also "TO-MORROW'S BREAD."

METROPOLE 2.30, 7.30.
"THE SONG OF BERNADETTE."
PRICES..... 2/6, 3/9 5/6, 8/6.
Booking Office Open Daily, 11—6.

THEATRE DE LUXE.
Monty Woolley—Gracie Fields:
"HOLY MATRIMONY."
4.5, 6.35, 9.5.
Also "THE BLACK RAVEN."

CORINTHIAN At 2.34, 4.56, 7.18, 9.40.
Wendy Barrie and Doris Nolan,
"FOLLIES GIRL."
Patsy Kelly and Roscoe Karns,
"MY SON, THE HERO."

ASTORIA Dun Laoghaire. At 4.15, 6.35, 9.0.
Brian Aherne, Victor McLaglen, in
"CAPTAIN FURY,"
With Paul Lucas, June Lang.

GREEN 3.30, 6.10, 9.0.
Chas. Boyer,
"MAYERLING." Also "WAKE UP & DREAM." Fri.—Glenn Ford, "Adventures of Martin Eden." Also Conga Swing."

RATHMINES AND RATHGAR MUSICAL SOCIETY.
PRESENTS
"LILAC TIME."
EASTER SATURDAY, APRIL 8th,
AT 2.30 p.m. and 7.45 p.m.
And the following week at 7.45 Nightly.
SATURDAY MATINEE 2.30 p.m.
PRODUCTION BY STANLEY ILLSLEY.

ROYAL Film at 3.5, 6.5, 9.5 Show at 4.50 and 7.50.
TYRONE POWER in "THE MARK OF ZORRO." Also "ROYAL SALUTE."
"POT OF GOLD"
£25. At 7.50 p.m. SHOW ONLY.
SUNDAY: Book Now for 8 o'c. Show.
The Request Revival
GEORGE RAFT WALLACE BEERY
Jackie Cooper: Fay Wray in
"THE BOWERY."
Last Gala Edition of
"ROYAL SALUTE,"
with JACK EDDIE AUSTIN CRUISE; BYRNE; ARDENE.

REGAL ROOMS At 2.0, 4.10, 6.20, 8.30. CINEMA 5.30, 8.30.
James Mason: Margaret Lockwood, in
"THE MAN IN GREY."
TO-MORROW: Book for Sunday Night.
CHARLES BOYER: BARBARA STANWYCK: EDW. G. ROBINSON
THOMAS MITCHELL: ANNA LEE,
in "FLESH AND FANTASY."

SAVOY At 2.31, 4.44, 6.57, 9.10.
RETAINED TWO MORE DAYS.
MARGARET O'BRIEN
"LOST ANGEL."
HOLY WEEK—Cinema closed from Saturday Night, April 15th, for redecoration. Re-Opening Easter Saturday.

CAPITOL DAILY, 2.15 to 10.45.
Lee Tracey, Tom Brown, Jack La Rue, in
"PAY OFF."
Showing at 3.19, 6.33, 9.47.
Leo Gorcey, Noah Beery, Huntz Hall, in
"CLANCY STREET BOYS."
4.31 and 7.45.
On the Stage—2.15, 5.29, 8.43.
"MOROCCO."
MAURICE KEARY, LAURA MACARI, MIKE NOLAN, ROY CROFT, JOHNNY KEYES.
THE CAPITOL GIRLS.
THE CAPITOL ORCHESTRA.

ASTOR.
FREDDIE BARTHOLOMEW, DOLORES COSTELLO BARRYMORE,
In
"LITTLE LORD FAUNTLEROY,"
With
MICKEY ROONEY, C. AUBREY SMITH, UNA O'CONNOR.
Daily at 2.25, 4.35, 6.45, 8.50.
SPECIAL EASTER ATTRACTION:
"SNOW WHITE AND THE SEVEN DWARFS."

ADELPHI Times of Showing: 2.38,4.46,6.54,9.02.
"LASSIE COME HOME"
(In Technicolour), with
RODDY McDOWALL, DONALD CRISP.
COMING FRIDAY:
Return Visit of the Unforgettable Love Drama,
'ADAM HAD FOUR SONS,'
Featuring Ingrid Bergman, Warner Baxter.
BOOK NOW FOR SUNDAY NIGHT.

CARLTON At 2.25, 4.40, 6.55, 9.10.
Last day of "Under the Red Robe."
To-morrow (Book for Sunday Night):
GORDON HARKER,
in the famous Crime Comedy-Thriller,
"SALOON BAR."
Also—The Merry Musical Comedy,
"THE GOLDEN HOUR,"
with Paulette Goddard & James Stewart.
2 Grand Revivals on the one programme!

GRAFTON Continuous, 2 to 10.30. 2.20, 4.30, 6.40, 8.50.
CONTINUING UNTIL TUESDAY NEXT, 4th APRIL
SYDNEY HOWARD
in J. B. Priestley's Famous Comedy,
"WHEN WE ARE MARRIED."
Extra! Ballet Russe de Monte Carlo,
"THE GAY PARISIAN".
BOOK NOW FOR SUNDAY NIGHT.

PAVILION Dun Laoghaire
At 5.38, 6.8, & 8.38.
Retained One More Day.
Gene Tierney in "Heaven Can Wait."
In Technicolour. Friday—"Frankenstein Meets the Wolf Man."

REGENT CINEMA, BLACKROCK.
JOE E. BROWN, JUDY CANOVA,
"CHATTERBOX."
Also Henry Stephenson,
"MANTRAP."

GRAND CENTRAL
2nd WEEK.
Greer Garson and Walter Pidgeon.
"BLOSSOMS IN THE DUST."
2.30, 4.40, 6.50, 9 o'c.
MATINEE PRICES TO 5 P.M.

CULWICK CHORAL SOCIETY.
Conductor: TURNER HUGGARD.
CONCERT,
METROPOLITAN HALL, DUBLIN.
TO-DAY (THURSDAY),
30th March.
At 7.15 p.m. sharp, ending about 9 p.m.
The Choir will Sing
FIVE MYSTICAL SONGS
(Vaughan Williams),
And Songs by
ELGAR, HOLST, WARLOCK, Etc.
Artistes:
MICHAEL O'HIGGINS,
SIGHLE LARCHET.
Accompanist: Dorothy Stokes.
Tickets 3/- (Reserved at Pigott's) and 1/6 Unreserved.

GRESHAM HOTEL.
EASTER MONDAY DANCE
APRIL 10th.
Dancing, 10 to 3, to Jimmie Masson and his Orchestra.
Tickets (including Supper and Tax), 12/6.
BOOK YOUR TABLES NOW.
'Phone 71371 (6 lines).

JURY'S HOTEL & RESTAURANT. COLLEGE GN., DUBLIN
Luncheons. Dinners. Suppers.
Grill Room. Cocktail Bar.
YOU SHOULD STAY AT JURY'S.

HOTELS & HOLIDAY RESORTS

THE DOLPHIN
HOTEL & RESTAURANT.
CENTRAL POSITION —
(Close to Dublin Castle).
FINEST FOODS AND WINES.
MODERN AMERICAN BAR.
Wedding Breakfasts a Speciality.
Estimates on Request.

THERE ARE MANY ATTRACTIONS FOR EASTER AND ALL THE YEAR At
CLIFF CASTLE HOTEL, DALKEY,
And
BEL-AIR HOTEL, ASHFORD, CO. WICKLOW.
'Phone: Dun Laoghaire 81934 or Ashford 9.

KILLINEY (CO. DUBLIN).
COURT NA FARRAGA HOTEL,
OPPOSITE RAIL STATION.
FINEST WINES AND SPIRITS.
Phone—Dun Laoghaire 83443.

BOARDING AND HOTELS
WICKLOW'S loveliest Seaside Hotel offers every attraction for Easter and Summer Holidays; 500 acres beautiful grounds and beaches, excellent cuisine; fully licensed; illustrated brochure on request.—Maghermore House, Wicklow. 'Phone 48.

CHURCH SERVICES

ST. PATRICK'S CATHEDRAL.—10, Matins. 4, Evensong.
CHRIST CHURCH CATHEDRAL.—10.45, Matins. 3, Evensong.
ST. ANN'S, Dawson St.—11.30, H.C. 3.30, Confirmation Service; the Archbishop.
CHRIST CHURCH, Leeson Park.—8.30, H.C. 9.45, M.P.
ST. COLUMBA'S, Rathmines.—8, Lantern Service.
ST. MARK'S.—8, Rev. E. D. Slator.
ST. STEPHEN'S, Upper Mount St.—7.30, H.C. 10, Matins. 3.30, Evensong.
ST. PAPPAN'S, Santry.—7.45, B.P.; the Rector.
ST. THOMAS'S, Mount Merrion.—8.15, Lenten Service; Rev. E. M. Bateman.
CHRIST CHURCH, Taney.—10, M.P. ST. BARTHOLOMEW'S.—8, H.C. 10.30, Matins. 11, H.C. 3, Evensong. 8, Lenten Mission; Rev. D. Clarke.

THE SUN.

	To-day.	To-morrow.
Rises	7. 5	7. 2
Sets	7.57	7.58
Lighting-up Time	8.27	8.28

HIGH WATER AT DUBLIN.

	To-day.	To-morrow.
Morning	4.34	5.40
Evening	5.11	6.22

AT OTHER PORTS.

	Morning.	Evening.
Ballins	9.29	9.52
Cork	9.12	9.24
Cobh	9. 9	9.21
Drogheda	4.22	4.59
Dundalk	4.19	4.56
Galway	8.52	9. 9
Kilkee	8.22	8.35
Limerick	10.22	10.39
Sligo	9.39	9.55
Waterford	10.10	10.22

Into

...g too, that the total Government first intro... Loans in June, 1940, ...f £4,000,000,000 mark...

...Anz is in progress ...echanic busine...s must ...gnificant of the under... markets that in most ...e firmly held.

ES FIRM

...support was forthcom... issues. Lamport and ...were bought on further ...rmation, subsequently ...d at 17 3, after being ...e rose 1 9 to 28/-, while ...ardened slightly to 24/ ...ternations. Iron and ...orded further improve... ...icco. Stores and Radio ...mand. A rather better ...for leading Oil Shares, ...quiet.

...A. and S. Henry and ...s year to receive some ...from the larger earn... ...few years. A bonus of ...added to the usual divi... ...making a total for the ...

...previous four years the ...ued just over double the ...ed in dividends, over

' Profit Up

...ts of Vickers, Ltd., ...e year 1943 expended ...£1,519 to £866,119, ...ble figure for 1942 ...anted to £962,630. ...dividend is main... ...er cent., with a final ..., the same rate as ...of years past. The ...is up from £897,627

...mstrongs, Ltd (con... ...ickers) is increasing ...dividend by one ha'f ...s per cent., tax free.

...placed to reserve and ...accounts. Profits in ...ce £54, compared with ...previous year. The com... ...established Manchester ...

...g and Co., Ltd., is one of ...e companies which have ...success behind it. It ...emicals, the business he ...and becomes a public ...For many years re... ...ighed back into the busi... ...928 the capital position ...the distribution of a ...bonus. From then on... ...940 dividends on the ...capital ranged between ...This has been increased ...e last three years, and, ...15 p.c. is again being ...shares have the curious ...of £1 each. They are ...which they offer a yield ...p.c.

...ghan Railway Carriage ...announces an Ord. divi... This is the sixth year ...rate have been paid, com... ...ecent dividends of 5 p.c. ...is known to have been ...mpetit during the war ...idends would, no doubt, ...larger had it not been for ...e E.P.T. standard is un... ...ect of the very large ...ill arise after the war ...and renovation of rail... ...the future would seem ...Its £1 stock units are ...at which they offer a ...p.c.

...ntive Society's Results

...annual meeting of the ...Operative Society, Ltd., ...urke, who occupied the ...the total sales for 1943 ...178,976, and, after meet... ...£2,228 was carried on ...ding. The quantity of ...tured during the year ...33 tons, which sold at an ...of 24.46d. per lb. net, ...of production was 2.25 ...to make 1lb. of butter. ...e price paid farmers for ...per gallon ...and balance sheet was ...opted. The usual 5 p.c. ...are capital was declared; ...bonus allocation to milk ...store customers.

R EXCHANGES

...ER—Bleachers 9/6, Dyers ...ers 6 1/2, Calic. Printers ...45/9, Courtaulds 52/1½, ...ittons 34/6, Cement 11/9, ...½, Henry 20/6, Turner ...81/-, Wall Paper Defd.

...AM—Simms units easier at ...Arms rose to 24/-, Alvis ...25/9, Dennis 26-7½, ...Enfield 23/6, Ford 32/9, ...Humber 20/9, Leyland Prints ...74/9, Lucas 75/9, Morris ...Royce 101/3, Raleigh 77/6, ...Singer 5 1/2, Standard ...36/-.

PRICES

...n	103⅞	104⅛
...n	99⅞	100⅞
...ds	89⅛	91⅛
...ds	115½	117½
...ds	93⅞	94⅛ +1⅛
...ds	100½	101½

INDUSTRIALS (Contd.)

Stewart & L	54/10½	+0/1½
Sudan Plants	44/6	
Thomas R.)	10/0	+0/1½
Tate & Lyle	67/6	
Triplex	36/6	
Tube Invest	96/6	
Turner & N	91/7½	
United Steel	24/7½	+0/1½
United South	33/9	
Utd Molasses	32/7½	
Vickers	19/0	
Wall Paper Df	38/3	
White Tomkins	44/0	
Waimea Def	80/3	
Woolworth	61/3	+0/9

MINES.

Ang Am Inv	53/9	
Ashanti	50/0	
Bibiani	26/9	
Blyvoor	85/0	
Brakpan	22/6	
Charbered	25/4½	
Cons Diam'd	39/0	−0/4½
Cons Afr Sel	22/3	
Cons G F	53/9	
Crown	7½	
Daggafontein	42/6	
De Beers	19	
East Dagga	46/3	
East Geduld	8⅞	+⅛
E Rand Prop	38/9	
Geduld	7¾	
Govt Areas	38/1½	−0/7½
Eburg Cons	60/0	
Langlaagte	5/6	
Lihanon	18/6	−0/3
Luipaards	18/9	
Marievale	29/6	
Nigel Gold	51/3	
Roan	9/6	
Rhod Ang A	16/6	
Rhodesian Sel	11/9	
Rhokana	6⅝	
Rio Tinto	14	
Simmer & J	10/0	−0/3
Springs	16/10½	
S A Land	66/3	−1/3
Venterspost	30/6	
Vereeniging	63/9	
Victoria Falls	85/0	
Wakefontein	28/1½	
Vogelsbult	26/3	
West Holding	25/0	
West Reefs	66/10½	
West Springs	25/0	
West Wits	10/0	
Wit Nigel	7/0	+0/3

& FOWL LTD.=
Offer
Supplies of Fresh Reasonable Prices.
...kling Rabbits 1/6 each
...bung Turkeys 2/7 lb.
...tk-fed Chickens 1/10 lb.
...rders receive careful ...on. 'Phone 61778.
...RS DELIVERED.
...Hospitals and Institu... ...ons catered for.
-24-
...2 BAGGOT ST.
...10 and 18 pass the door
Payne

FAIRS.

...LINA URBAN ...RICT COUNCIL.

...NGE OF DATE OF ... MONTHLY FAIR. ...hereby given that, in con... ...the date of the April ...r in Ballina falling on Good ... April, 1944, the said ...hly Fair will be held on ...th APRIL, 1944. ...of the County Manager ...) ISAAC J. McMAHON, Town Clerk, Ballina.

INDUSTRIALS (Contd.)

Stewart & L	54/10½	+0/1½
Sudan Plants	44/6	
Thomas R.)	10/0	+0/1½
Tate & Lyle	67/6	
Triplex	36/6	
Tube Invest	96/6	
Turner & N	91/7½	
United Steel	24/7½	+0/1½
United South	33/9	
Utd Molasses	32/7½	
Vickers	19/0	
Wall Paper Df	38/3	
White Tomkins	44/0	
Waimea Def	80/3	
Woolworth	61/3	+0/9

MINES.

Ang Am Inv	53/9	
Ashanti	50/0	
Bibiani	26/9	
Blyvoor	85/0	
Brakpan	22/6	
Charbered	25/4½	
Cons Diam'd	39/0	−0/4½
Cons Afr Sel	22/3	
Cons G F	53/9	
Crown	7½	
Daggafontein	42/6	
De Beers	19	
East Dagga	46/3	
East Geduld	8⅞	+⅛
E Rand Prop	38/9	
Geduld	7¾	
Govt Areas	38/1½	−0/7½
Eburg Cons	60/0	
Langlaagte	5/6	
Lihanon	18/6	−0/3
Luipaards	18/9	
Marievale	29/6	
Nigel Gold	51/3	
Roan	9/6	
Rhod Ang A	16/6	
Rhodesian Sel	11/9	
Rhokana	6⅝	
Rio Tinto	14	
Simmer & J	10/0	−0/3
Springs	16/10½	
S A Land	66/3	−1/3
Venterspost	30/6	
Vereeniging	63/9	
Victoria Falls	85/0	
Wakefontein	28/1½	
Vogelsbult	26/3	
West Holding	25/0	
West Reefs	66/10½	
West Springs	25/0	
West Wits	10/0	
Wit Nigel	7/0	+0/3

GOVERNMENT NOTICES

EMERGENCY POWERS (NO. 260) ORDER, 1943.
ADVISORY TRIBUNAL.
PAWNBROKING TRADE—DUBLIN AND DUN LAOGHAIRE.

A sitting of an Advisory Tribunal established under the above Order will be held in the Department of Industry and Commerce, Kildare street, Dublin, on Wednesday, 5th April, 1944, at 3.0 p.m., to investigate and report upon an application for WAGES (Standard Rate) and BONUS ORDERS applicable to employees in the PAWNBROKING TRADE in the areas of the County Borough of DUBLIN and the Borough of DUN LAOGHAIRE.

Interested parties are invited to attend and submit evidence.

Department of Industry and Commerce. W.H.Co.
W 3385

SUGAR RATIONING.
NOTICE TO BEE-KEEPERS.
WINTER AND SPRING FEEDING OF BEES.

The Minister for Supplies desires to inform bee-keepers that he will not be in a position to make special allowances of sugar available for the purpose of feeding bees during next Winter and the following Spring. Bee-keepers are, therefore, advised to retain a sufficient quantity of honey for this purpose.

JOHN LEYDON, Secretary.
Department of Supplies, Dublin.
29th March, 1944. W.H.Co.
W 3385

LEGAL NOTICES.

NOTICE OF CHARITABLE BEQUESTS.
In the Goods of
JANE EWING BRADSHAW CHILD, late of Salthill Hotel, Monkstown, Co. Dublin, Widow, Deceased.

Notice is hereby given, pursuant to the Statute 30 and 31 Vic., that the above-named Deceased by her last will, dated the 29th day of December, 1937, bequeathed the residue of her estate (therein called "the Trust Fund") to her Trustees UPON TRUST to pay the income therefrom to her brother and two sisters for their lives, in equal shares, and after the death of any of them UPON TRUST to distribute his or her share for such charitable purposes and objects as they might in their sole discretion think best.

The said Testatrix died on the 23rd day of August, 1943, and Probate of her said will was on 10th day of November, 1943, granted to Alexander Craig, of Northern Bank, Limited, Grafton street, Dublin, Bank Manager, and William James Johnson Orr, of 1 Lombard street, in the County of the City of Belfast, Solicitor, forth of the Principal Registry in the High Court of Justice, Eire.

Dated this 27th day of March, 1944.
ROBERT E. ORR and SONS,
Solicitors for the Executors, 1 Lombard street, Belfast.

To the Commissioners of Charitable Donations and Bequests for Ireland and all others whom it may concern.

PRELIMINARY NOTICE TO CREDITORS.
GEORGE FRANCIS BROWNLOW, late of 1 Ellerslie Villas, Novara road, Bray, Co. Wicklow, Commercial Traveller, Deceased.

All persons having claims against the estate of the above Deceased, who died on the 24th March, 1944, are requested to send particulars thereof (in writing) to me, the undersigned, forthwith.

Dated this 29th day of March, 1944.
WILLIAM J. KEERY, Solicitor for the intended Administratrix, 19 and 20 Fleet street, Dublin.

TENDERS.

KERRY COUNTY COUNCIL.

The County Manager invites Tenders for the Printing and Supplying of Demand Notes for the year ending 31st March, 1945.

Specification and Conditions for lodging Tenders may be obtained from this Office, and must be lodged with me not later than 12.30 p.m. on Saturday, 15th April, 1944.

The lowest or any Tender not necessarily accepted.

(Signed) EDMOND HARTY,
Acting Secretary, Kerry County Council.
County Council Chambers,
Aths Memorial Hall, Tralee.
Date: 28/3/44.

The Irish Times

THURSDAY, MARCH 30, 1944.

A Swiss Example

The drastic cuts which the Electricity Supply Board is being forced to introduce in the consumption of electric current in Eire came as a shock to the general public yesterday. In many respects it was a salutary shock; for it is one of the first contacts with reality which our people have had for many a long day. For a variety of reasons, these cuts are imperative, and, in all the circumstances, the Board has been remarkably considerate to the interests of the consumers. Motive power is being reduced by 10 per cent., power for cooking by 15 per cent., for traction by thirty-three and a third per cent., and for all other purposes, except public lighting, by 50 per cent. The reduction in current for motive power will affect most industries, some of which have been acting as if there never were such a thing as a war, and as if the production of electricity were entirely independent of climatic conditions. So far as transport is concerned, the Dublin tramways will be the principal sufferers; in future, two trams will be required to do the work that is being done at present by three. As from Monday next, the last tram will leave Nelson Pillar at 9.30 instead of five minutes after midnight—a change which will fall heavily upon theatres and theatre-goers, and will place those who live along the Terenure and Dalkey lines in the same position as their less fortunate fellow-citizens who always have had to depend upon the buses. Domestic consumers will be forced to ration themselves strictly in respect of lighting as well as of cooking. Those who live in "all electric" houses undoubtedly will suffer; but needs must when the Devil drives, and His Satanic Majesty is driving pretty hard at the moment. The people of Dublin, in particular, never seem to have realised the extreme gravity of the general situation in regard to fuel. All the pleas of the Gas Company have been ignored. The use of the "glimmer," which, in fact, is a civic—if not, indeed, a national—crime, has become a joke in the city; and it is high time that effective steps should be taken to end it. Now that the Electricity Supply Board has been compelled to cut down supplies so severely, the people may begin to come to their senses. The long drought, coupled with the coal shortage, has made it impossible to meet anything like the demand that is being made on the available supplies of current. There is little prospect of an improvement in the coal situation; the British actually are short of coal themselves, although Great Britain is one of the biggest coal-producing countries in the world. The other factor is the weather, which finally determines how much current can be produced by Irish water power; and the fickleness of our Irish climate is notorious.

After four and a half years of a world war, in which hundreds of millions of human beings are immediately involved, Ireland still enjoys virtually the full fruits of peace. Such hardships as her citizens are being required to undergo are almost negligible. In fact, our country probably is better off than any other country in Europe. Take the case of Switzerland. In *The Times* of Monday there was an article by Brigadier J. Hargest describing Swiss life in war-time, in the course of which the writer gave an excellent idea of the way in which the Swiss people, who probably are the most genuine democrats in the world, have organised themselves to meet war-time conditions. In Switzerland meat is strictly rationed, and, for some time, there were three meatless days in the week. There is a serious shortage of sugar, which has been calamitous from the point of view of Switzerland's world-famous chocolate industry. Actually chocolate is in much shorter supply than it is in the United Kingdom. The fact that Switzerland is reasonably well off for food is due entirely to the foresight of her Government and the discipline of her people. For three years before the outbreak of war the Government advised the people to lay in stores of tinned foodstuffs, with the result that, even if the war should last for another two years, there will be no real shortage. All must help in the growth of food. Every household is compelled to tend its own allotment. Middle-aged workers must spend a certain number of days *per annum* on communal vegetable plots, while clerks and other town workers are sent to labour on farms for several weeks every year. In order to increase the growth of wheat, a large acreage of grass-land has been ploughed, with the result that butter and cheese, famous Swiss products, are rationed more severely than they are in England. Lack of coal and oil has driven the Swiss back on the use of wood for fuel, but they have ample forests at their disposal. Nevertheless, for every tree that is felled another must be planted, and in this, as in every other respect, the people have shown themselves to be wholly amenable to national discipline. The man who remarked "Switzerland is not a nation; it is a hotel," was a fool. It would be an excellent thing for Ireland if our people would take a leaf out of Switzerland's book. There the people work in close harmony with their Government; here it seems to be a case of every man for himself. We hope that the recent restrictions on the use of electricity will be a warning to all our citizens. The war is not over by a long chalk; before it is over the people of Ireland may learn, to their sorrow—and ultimate profit — what hardship really is.

By Any Other Name

During the past few months, as Russia has been playing an ever-increasing part in the war news, the Russian place-names have been providing radio announcers and journalists all over the world with almost insurmountable difficulties of pronunciation and spelling. The culminating point of these difficulties was reached lately in a heated controversy over the pronounciation of one word. The bone of contention, strangely enough, was neither Izyaslavl, nor Podvolochisk, but the simple, three-letter word, Bug. The B.B.C. pronunciation of the name of this river as "Boog" displeased many listeners, who felt that the modified vowel sound accepted by the Corporation was dictated by too nice a sense of modesty and delicacy. A writer to *The Times* asserts that it should be pronounced "Boch," to rhyme with the Scottish "loch!" A reporter, Mr. W. A. Jones, then decided to discover which was the correct pronunciation. The B.B.C. assured him that its pronunciation was recommended by a Russian news agency, and the Polish Ministry of Information inclined to the same view. On the other hand, the Soviet Embassy, and an English author who has written a book on Russian pronunciation, agreed that the word should be pronounced as "Book." A Covent Garden porter did not see why it could not be pronounced plain "Bug," so that everybody would know what the announcers were saying. Finally, the reporter consulted Mr. George Bernard Shaw. Mr. Shaw did not know, and admitted that he was not terribly worried about it. As usual, Mr. Shaw seems to have struck at the root of the problem. It does not matter very much how a word is pronounced, so long as everybody understands it, and it is unlikely that this river will be confused with the Dnieper, whether it is called Bug, Boog, Boch or Book.

THE MARCHIONESS OF DUFFERIN AND AVA has arrived in Dublin from Clandeboye, Co. Down.

Lady Montgomery has arrived in Dublin from Co. Donegal, and is staying with Dr. and Mrs. T. O. Graham at Whiteoaks, Donnybrook.

The Hon. Mrs. Wynne, who has been staying in the South of Ireland, returned to Dublin this week.

Major and Mrs. Pery-Knox-Gore, of Ballina, Co. Mayo, are staying in Dublin.

Mrs. Alexander, who has been spending the last week in Dublin, returned to Donegal yesterday.

The marriage arranged between Reginald N. C. Sparling, Brooklawn, Tuamgraney, Co. Clare, and Marion Thompson, Cappaduff, Mountshannon, Co Clare, will take place quietly in Mountshannon on the 19th April.

The marriage arranged between Kenneth Barker and Patricia Humfrey will take place quietly on April 10th at Woodnorton Parish Church, Norfolk.

Switzers are showing some very interesting Spring Costumes, beautifully tailored in lovely bright Tweeds and a variety of smart Suitings.

For your Easter wardrobe we are showing a very fascinating array of Spring Fashions, including attractive short-sleeved Blouses with the new adaptable collars, ideal for wear with our smart range of tailored tweed Costumes in fashionable shades and smart checks, in all sizes from Junior Miss to WX. We are also showing new arrivals of Frocks, Slacks and Skirts, including "Gor-ray."—Pim Brothers, of George's street.

Give yourself an Easter treat and visit our Blouse Dept., to see our delightful range of Short fitted Jackets in all the latest shades; moderately priced. Also Slacks, perfectly tailored, in shades of Brown, Navy, Grey. In the same dept. you can view a varied range of Blouses, Jumpers and Twin Sets, from which something smart to tone with that Easter ensemble can be procured.—D. Kellett, Ltd., George's street.

Perfect in every detail—new spring coats, expertly finished in finest quality materials and many smart styles. Wide range of pleasing shades to select from. Davis & Co., 46 Grafton street, Dublin.

Davis & Co. wish to notify customers that their premises, 46 Grafton street, Dublin, will be closed from Thursday evening, April 6, to Tuesday morning, April 11.

Lenardes' are showing an attractive variety of smart Costumes and Coats for present wear at moderate prices. 18 Wicklow street.

Leaders of Fashion in all Spectacle wear. — Dixon and Hempenstall, Grafton street

Folding Leather Photo Frames.—Combridge, Grafton street.

Smart Hats for Easter.—Tanner & Shire.

Smartly cut Suit in primrose tweed, 10½ gns., at Slyne's, Ltd., 71 Grafton street.

Clarks shoes for children . . s accurate fitting comes first—Stephens & Bourke's children's dept.

For the Easter Bride, exclusive collection of two-pieces in pastel shades, All sizes. At Lucy Scott's Salon, 32 Wicklow street.

Sharpley's, Specialists, Baby Linen, Nursery Accouchement Sets. Price List—2 Nassau street, Dublin.

ST. KEVIN'S HOSPITAL APPOINTMENTS

Two special appointments in connection with the scheme for the reorganisation of St. Kevin's Hospital have been made by the Commissioners for the Dublin Board of Assistance. They are:—Staff Officer for Register and Records, Miss Francis Maher (Grade A, permanent clerical officer), Botanic road, Glasnevin. Staff Officer for the Home Section, Mr. Desmond Hennessy (Grade A, permanent clerical officer), S.C. road Kilmainham. Salaries for both appointments have been fixed at £300, increasing to £400 a year.

Other appointments made by the Commissioners are: — Permanent Officers—Messrs. Michael Brennan, Comeragh road, Drimnagh; Michael MacGabhainn, Shelmartin avenue, Marino; Noel Ward, Tyrconnell road, Inchicore; Allen P. P. Maxwell, Dargle road, Drumcondra, and Brian D. Cantley, Castle Park road, Sandycove.

Temporary Officers—Messrs. C. V. Bell, Lorne terrace, S.C. road; T. G. Geraghty, Clonard road, Crumlin; Miss Maura Phelan, Broadstone avenue, Broadstone.

DEATH.

DAVIS—March 29, 1944, at his home, King street, Ballina, Michael Davis, ex-T.D., and Chairman of Mayo County Council. R.I.P. Remains will be removed to St. Muredach's Cathedral to-day (Thursday) at 5.30 p.m. Solemn Requiem Mass, 11 a.m., to-morrow (Friday). Funeral to Kilmurray Cemetery immediately afterwards.

CRUISKEEN LAWN

By Myles na gCopaleen

OUR London letter is a fine wallets of exotic wonder; it is always full of good things and none better than the paragraph the other day headed *Irish Ass Worth £20*. "A good Irish ass of either sex," it said, "will make up to £20 in London to-day." This is indeed good news. "It is a strange thing, but almost literally true that even if the British Government wanted an ass at six hours' notice it would be at its wits' end to find one, except by chance."

Hmmm. Six hours' notice . . . . ! Surely the Belfast boat service can't be *quite* so bad as that.

A Memoir of Keats

Keats and Chapman, on a visit to Ireland, fell in with a horsey element and were invited to house-parties at various training head-quarters. Watching horses by day and playing poker by night, time flew on gilded wings.

On one occasion the two friends were hard at the cards in a house where the host did not play. Play was ferocious and very high; there were six players and their nerves were very much on edge but this did not deter the host from butting in with boasts about his racing wins. A local lordling with fours had just lost £320 over the head of a straight flush which Keats found himself in a position to put down on the table. Precisely at this stage the host, completely unaware of the titanic drama just concluded, handed the poet a large silver cup for appraisal.

"Is this a Naas pot?" Keats inquired absently.

Miswords

I am working away, even as I wrote. A slip of the keys makes me think of this as a 'typewritten sheep'. (Come to think of it, though, that's more like the spec. for an ambitious parchment.) Sheep would be rather fun as writing pads, wouldn't they? (Remember that inscrutable line by All Fried Lard Tanners On—". . . . an abbot on an ambling pad ? Eason's haven't had them in stock for years). Mais revenons à nos moutons. This manusheep of ours—with the abbot—would definitely be a case of he who runs may read? (Studied Shorthorn and Tripewriting myself for years. Now excel at it. Let me be your father?) Speaking of manuscraps, how puzzled I often found myself in early youth (now vanished with the rose) by the flowing signature "Amanuensis," years passed (which is more than can be said for My Student Highness) and I never found out the identity of this odd quasi-episcopal menial. Ha-ho. (One might as well be hung for a ship as for a tram, as the transport amalgoms so constantly tell themselves. No one else will talk to them).

A Plat—itude

Leaving a well-known restaurant the other day, I said to myself that these people must be under a grave misconception as to what they have printed on their menus. They think the legend reads "It is illegal to serve food at luncheons or dinners."

(I'll tell you how I manage about the butter. The lady with me is not the wife—far too buxom. A milk-maid, actually. I sit to table. Small silver churn is produced and fixed up in corner. My legal jug of milk is passed to her nibs. A low hum is heard and soon a blob of exquisite butter is my legal portion. Will they stop me? Will they have the ☛ **It is illegal to churn at luncheons and dinners.)**

R.H.S. SPRING SHOW

A record number of entries was received for the Royal Horticultural Society of Ireland's annual spring show, which opened yesterday at the Baggotrath Hall, Dublin.

Special awards in the competitive classes were:—The Lord Ardilaun Perpetual Challenge Cup (for 24 varieties of daffodils)—Mr. Gerald Minch, Milltown, Co. Dublin; the Major Butler Cup (for primulas)—Mrs. Hornidge, Blessington; the Croft Memorial Cup (for Irish rock plants)—Mrs. Hilary Archer, Foxrock Villa, Foxrock.

Cup, presented by the Hon. A. E. Guinness (for the best hyacinths)—Mrs. J. McGrath, Cabinteely House, Co. Dublin; cup, presented by Miss R. H. Shackleton (for hardy cut flowers)—Miss G. M. Toppin; silver medal (for rhododendrons)—Mrs. West, Ardnamona, Lough Eske, Donegal; gold medal (for large group of daffodils)—Mr. J. L. Richardson, Co. Waterford; Howth Demesne Gardens Cup (for rhododendrons) — The Marquess of Headfort, Kells, Co. Meath. Award of Merit (for collection of seedling daffodils)—Colonel P. Dwyer, Kilmacud House, Stillorgan, Co. Dublin.

The following were among the first prize-winners:—Mr. David Shackleton, Beech Park, Clonsilla (6); Mr. A. J. Kearney, Crumlin (3); Mr. W. J. Kirkwood, Sutton House, Sutton, Co. Dublin (3); Mrs. Hornidge, Blessington (2); Mrs. Hilary Archer, Foxrock (1); the Rev. Mark Curtis, Glencullen (1); Mr. W. M. Anderson, The Orchard, Bray (1); Mrs. Shannon, Summerville, Dundrum (1); Miss

BIRTHS, MARRIAGES, DEATHS

Notices in this Column (which must be authenticated) are charged for at 1/- per line (minimum 3/-).

BIRTHS

GRIFFIN—March 28, 1944, at Stella Maris, Earlsfort terrace, to Rev. and Mrs. E. M. Griffin, The Rectory, Clifden, Co. Galway, a son.

O'BRIEN—March 24, 1944, at Leinster Nursing Home, to Doctor and Mrs. G. T. O'Brien, 4 Upper Fitzwilliam street, a son.

MARRIAGE

HORNER and JACQUES—March 15, 1944, at St. Anne's Cathedral, Belfast, by the Rev. R. J. D. Savage, B.A.; Arnold Loftus, eldest son of Mr. and Mrs. A. Horner, Eden road, Sandycove, Co. Dublin, to Elisabeth, younger daughter of Mr. and Mrs. J. H. K. Jacques, University road, Belfast.

DEATHS

BYRNE—March 29, 1944, at City of Dublin Hospital, Baggot street, Charles (Charlie), second eldest son of John and Elizabeth Byrne, late of Churchtown, Dundrum. Deeply regretted. R.I.P. Remains will be removed this (Thursday) evening at 5.30 from hospital to St. Mary's Church, Haddington road. Funeral on to-morrow (Friday), by motor, after 10 o'clock Mass, to Dean's Grange Cemetery.

CALLANAN—March 29, 1944, at Private Nursing Home, Eccles street, William A. (Liam), second son of the late William P. Callanan, Callanan and Co., Lower Bridge street, Dublin, and Mrs. A. M. Callanan, 41 Upper Drumcondra road. R.I.P. Remains will arrive at Corpus Christi Church, 6.30, to-day (Thursday), 30th. Funeral after 10 o'clock Mass to-morrow (Friday).

CRANLEY—March 29, 1944, at his residence, 7 St. Michael's street, Tipperary, John P. Cranley (victualler), father of Sister Imelda, O.P., Galway, and W. J. Cranley and John P. Cranley, M.R.C.V.S., Dublin. Funeral to-day (Thursday) at 3 o'clock (S.T.) to St. Michael's Cemetery. Office and High Mass St. Michael's Church at 10.30 o'clock (S.T.) same day.

DAGG—March 28, 1944, at Killabeg, John, third younger son of the late Thomas and Margaret Dagg, Coolkenno. Funeral to-day (Thursday) to St. Michael's Church at 2 o'clock (old time).

FERGUSON—At his residence, Air Hill, Schull, John, dearly-beloved husband of Susanna Ferguson. Deeply regretted by his wife and relatives. Funeral to-day (Thursday), 1 p.m., Schull. At Rest.

GOFF—March 28, 1944, at 80 Eglinton road, Dublin, Alyce Caroline Frances, only daughter of the late John Porter Goff, Castle Hill, Enniscorthy, and Mrs. Frances Goff. Funeral private. No letters, no flowers, please.

McENTAGART—March 28, 1944 (suddenly), at his residence, Upton, Greystones, Henry Percival (Percy), dearly-beloved husband of Sarah McEntagart. Funeral (private) Service at Delgany Church, 11 a.m., to-day (Thursday).

MORRISON—March 29, 1944, at a Dublin nursing home, Katherine Hannah, widow of the late George Morrison, of Birr, daughter of the late Richard Andrew Clark, of Dublin. Funeral private.

MOSS—March 28, 1944, at his residence, 37 Wellington road, Dublin, Henry William, younger son of the late Henry and Mary Moss, of Kilgobbin, Co. Dublin, and dearly-loved husband of Susan Moss aged 85 years. Funeral private. "O Lamb of God, I come."

SHAW—March 29, 1944, at Arusbeag, Terenure, Caroline A., daughter of the late Charles Shaw, K.C. Funeral private. No flowers.

SMITH—March 29, 1944, at her residence, 30 Butterfield Park, Rathfarnham, Bridget M., widow of Adrian C. Smith. Funeral to-day (Thursday), after 9.45 a.m. Service in Rathfarnham Parish Church, to Mount Jerome.

ANNOUNCEMENTS received late for this column will be found in Page 3.

IN MEMORIAM

CUMMINS—In loving memory of William Hollywood Cummins, died March 30th, 1941.—From mother, Willie, Harry and Peggy.

DUNNE—In loving memory of Arthur F. Dunne, died 30th March, 1937.—M. J. W.

JAMES—In fond remembrance of Charles Augustus James, who died March 30th, 1917, at Washington Hall, Merrion; also his dear wife, Minnie Penelope James, died March 31st, 1928. R.I.P. Always remembered.—Phœbe and Marcie.

KENT—Cherished memories of our dearly-loved Cyril, called to Higher Service, 29th March, 1939.
In the perfect love of Jesus,
He is safe for evermore.
Sadly missed.—Mum, Evie, and step-Dad.

Phone 62607 NICHOLS Estd. 1814.
COMPLETE FUNERAL FURNISHERS, Coffins, Horse and Motor Funerals, etc. PRIVATE MORTUARY. LOMBARD ST. (WESTLAND ROW).

MILLER & Co. Ltd. BRAY — Phone Bray 145 Gms. Collier. Bray

Watson's Wreaths — Telegrams: Quickness, Dublin. Tel. 74258 WATSON'S, 31 NASSAU ST.

FARRELL'S FUNERAL UNDERTAKERS, 66 MARLBOROUGH STREET

CORRIGAN & SONS FUNERAL UNDERTAKERS, 5 LR. CAMDEN ST., DUBLIN. TELEPHONE 52326.

Great care is taken that advertisements published in this paper appear correctly, but no liability is taken for any error in or omission of any advertisement. The proprietors reserve the right to omit or alter any advertisement, no matter where or by whom accepted.

LOST AND FOUND

LOST, Tuesday, between Dawson st. and Baggot st. Bridge, 2 unstamped Letters, addressed to Belfast; reward.—84 Lower Baggot street.

SITUATIONS VACANT.

NOTICE—Unless otherwise stated, all vacancies advertised hereunder are for employment in Ireland (exclusive of the Six Counties of Northern Ireland).

ACCOUNTANCY and Secretarial.—Do you want a better salary? All professional exams. fully catered for (C.A., S.A.A., A.C.C.A., A.A.I.A., A.C.W.A., A.C.I.S., A.C.C.S.). Complete courses in Irish Law available. Inexpensive, but highly efficient, postal tuition by Irish tutors. Send for our prospectus, mentioning the diploma you are interested in.—The Principal, The Rapid Results College, A 197, Tuition House, London, S.W.19.

ASSISTANT Manager Reqd. immediately for first class Dublin Hotel. Reply, stating age, exper., together with copies of testimonials, to Box R 712.

ATLANTIC College, Leeson Park — Radio officers officially recognised Training and Examination Centre First Class, modern equipment. Home, world-wide appointments. Radio Electrical Engineering. Next term, 18th April. Prospectus, Principal. X

BOOKKEEPER—Capable young lady Required Midlands; Protestant. Apply, stating experience and salary; indoor; enclosing copies refs. Box Z 3130, Bookkeeper.

EXPD. Girl Reqd. for Fancy Goods, Delph and Hardware; seaside town, Co. Wicklow; outdoor. Apply, with copies refs., stating salary. Box Z 3210, Girl.

GROCERY, Provisions, Wines—Expd. Man, to control branch of Dublin firm doing high class trade; only men of proved ability and exp. considered; enclose copies of refs. Box Q 1949.

GARDENER Wtd., Co. Wicklow, flowers and vegetables. Apply, with copies of refs., state wages exptd., all found, to Box R 23.

GARDENER reqd. for Glenageary, 1 day wkly.; state wages; must have good refs. (copies). Box Q 2000.

HEAD Bookkeeper Wtd., leading City Hotel; must be thoroughly expd.; only applicants with first class hotel refs. will be considered; enclose copies. Box Q 1872.

HSEKEEPER Wtd. for single gentleman in country; wages £40. Box Z 3227, Housekeeper.

IRONMONGERY, Tools, Cutlery—Wtd., Junior Assistant, city; state age, expce., salary; enclose copies refs. Box R 69.

LADY Hsekeeper Reqd. by 2 gentlemen; suburbs; please give partics. in reply, age, married, single. Box Q 1812.

LADIES' Hairdressing — Wtd., smart, stylish Setter; good wages. Box No. 709, Irish Times Branch Office, Belfast.

MAN Wtd., to work under head gardener, Rathmines district; send copies recommendations; wages £2 per week. Box R 105.

MESSENGER Boy Wanted.—Combridge, 18 Grafton street.

ORGANISER Wanted.—National Organisation Requires the services of an Organiser, able to give whole time services to organising work throughout the country; must have knowledge of economics and organising experience. Apply, stating age, previous experience, contacts and salary expected, to Box 152, Lynch's Advertising Service, D'Olier st., Dublin.

RADIO Service Engineer Wtd.; junior with some practical exper. considered; state age, exper., and salary exptd. Box Q 1983.

SHORTHAND Typist-Bookkeeper, Protestant, required Co. Limerick; free furnished apartments, light, fuel; give age, exper., refs. (copies), salary. Z 3156, Typist.

STOCKCUTTER Wtd. for Ladies' and Children's Under and Outerwear; permanent; advertisers' employees notified of this advt. Apply, with refs. (copies), stating wages, exper., etc., Box Q 1981.

WANTED, for Stud Farm, reliable Man, experienced with foaling mares and stallions; fuel, board himself; Kildare. Box Z 3205, Man.

WTD. by Coal Merchant, temporary Lorry Driver; view to permanency; send copies of discharges. Box R 114.

WTD., Men with nursery exper. Apply Birchgrove Nursery, Kill ave., Dun Laoghaire.

WTD., Foreman for small Worsted Spinning Plant; must be competent to take charge of all operations from carding to twisting. Apply, stating age, exper. and wages, to F. & J. Clayton and Co., Ltd., Navan.

WTD., Companion Housekeeper, about 35, Protestant; comfortable home; ckng. essential. Box Z 3224, Housekeeper.

WTD., Lady Superintendent for Christian Endeavour Guest House, Kilkee. Apply, stating experience and salary expected, to Rev. S. J. Crawford, Cloughjordan, Co. Tipperary.

LEGAL.

SOLICITOR Wants qualified Assistant; genl. Dublin practice; send copies refs., state exper. and salary reqd. Box R 11.

WTD., as Assistant in country Solicitor's office; qualified solicitor. Apply Box Z 3233, Solicitor.

AGENCIES.

AGENCY — Patented Articles (ironmongery) offered traveller doing Northern and Western journeys (Eire). Apply Box Q 1894.

PERSONAL

FOR SALE, 22 h.p. V8 Van, fitted with Eclipse Gas Producer, two new Fort tyres, others good, new engine, perfect; 10 h.p. 1941 Ford 15 cwt. Van, perfect condition, fitted with Eclipse Producer; 8 h.p. Morris Van, 1939, small mileage. Best offers. 'Phone 72506.

HOTEL MANAGERESS.
FULLY Qualified Hotel Manageress required immediately for leading Provincial Hotel (Leinster). Reply, with full particulars, etc., to Box Z 3246, Manageress.

REQUIRED Site for Factory, 1 acre, within 4 miles of Dublin; freehold preferred; all services must be readily available. Full particulars to ROBERT G. McHUGH & CO., Chartered Accountants, 36 DAWSON STREET, DUBLIN.

HOTEL, Institution, Domestic Users affected by drastic cuts in electricity and gas can immediately obtain satisfactory cooking and water-heating equipment. Consult Evans, 152 Capel St. 'Phone 75648/9.

MODERN HOUSE Wanted, 7-8 rooms, to Rent, say £120, payable advance; South side, near city. No agents. Box Q 1924.

STORAGE—Large Premises available for temporary housing of Dry Goods. Near centre City. Box Q 1993.

SEASIDE Hotel to Let, £600 per annum. Large deposit or guarantee required. Box Q 1999.

JOHN C. PARKES and Sons, Ltd., Coombe, Dublin. — GALVANISED AFTER MADE HOLLOWARE, BUCKETS, BATHS, DUST BINS, ETC. WHOLESALE ONLY.

SMALL Hotel for Sale, seaside. Estimated profits about £900. Price about £4,000. Box Q 1998.

BROOKS, THOMAS AND CO., LTD., DUBLIN. — SCOTCH FIR PLYWOOD. VENEERS, in Ash, Beech, Poplar & Elm.

CLEAR SHEET GLASS. 18 oz., 24 oz., 32 oz. Horticultural Glass. Ask for Prices and Samples. THOS DOCKRELL, Sons & Co., Ltd., Dublin.

NORTON GRINDING WHEELS. Enquiries invited. HEITON, DUBLIN.

THE EDUCATIONAL BUILDING SOCIETY.
ASSETS £150,000.
Interest paid on Deposits.
At one month's notice 2%
„ six „ „ 2¼%
„ twelve „ „ 3%
All Free of Income Tax.
Offices: 3 Lower Abbey St., Dublin. A. McCABE, A.B.S., Secretary. K.A.A.

FOR the bright days may we suggest a new Homespun Sports Coat? Very smart indeed and priced from 5 gns.—Seale, 27 Westmoreland st., Dublin.

COMPETENT Book-keeper and Office Manager Wanted, Dublin. Box R 25.

MANUFACTURING Concern will undertake Grinding Coffee, Rice, etc. Box Q 339.

REQUIRED 500 Tons Logs, delivered Dublin or alternative. Box R 733.

BABY JOHN GROATS. In lb. packets . . . 1/8. BACK TO PRE-WAR QUALITY.

TURF RANGES. TAYLOR, NUTURF, STANLEY AND WATERFORD, DOVER. BAXENDALE & CO., LTD., CAPEL ST., DUBLIN.

ROBT. ROBERTS & CO.'S FRESH ROASTED COFFEE 2/6, 2/8 per lb. 7lbs. Carriage Paid
ROBT. ROBERTS & CO. (IRELAND), LTD., 44 Grafton St., 19 Suffolk St., 56 Dame St. DUBLIN.

EMPLOYMENT WANTED.

A RESPECTABLE, settled Person seeks situation as Genl., thoroughly expd. in all duties; good cook, laundress; highly respectable. Box Z 3202, Person.

BAR Assistant dis.; thoroughly expd.; excellent long refs. Box Q 327.

CHEF, 1st class, highly expd., Continental, wants permanency, Dublin. Box Q 1936.

EDUCATED Lady wishes post as Comp. Help to elderly lady, where maid kept; small salary; well recomd.; city, suburbs, or Dun Laoghaire preferred. Box R 95.

EXTRAORDINARY Female wants Extraordinary Job; can do mostly anything, but hates work. Box Q 332.

FRENCH Polishing expertly executed; moderate terms. Box Q 1916.

GROOM (Lady), first class horsewoman, wishes jobs exper. show jumpers. Box Q 1903.

GARDENER wants few days week Gardening; well recmd. Box R 77.

LADY wishes to meet sincere Lady, about 25, with view to Companionship, for walks, pictures, etc.; must be refined and genuine; expenses paid. Box Q 1944.

LADY (Protestant) go as Companion Help; good plain cook, sewing, nursing experience. Box Q 1986.

LADY wishes post as Compn. Help to elderly lady, where maid kept; small salary; well recomd.; city, suburbs preferred. Box R 94.

QUALIFIED Shorthand Typist seeks posn.; knowledge of book-keeping. Box R 67.

TYPISTS, etc., Governesses, Nannies, Maids and Men Servants are available at Central Service and Appointments Bureau, 5 Montague st., Dublin. Tel. 51856.

TRAINED, middle-aged Nurse, highly recmd., wishes post. Phone 96316.

WORKING Contractor undertakes all classes Building, Slating, Plumbing, Painting and Sanitary Work. Dangerous buildings taken down and rebuilt. Estimates free. Box R 10.

WORKING Steward desires change; married, thoroughly expd. in all farm management; Louth, Meath, Dublin preferred; highly recom.—Dermot McEvoy, Stamullen, Co. Meath.

WOMAN wants Office Cleaning, Cooking or Housekeeping. Box Q 2013.

YOUNG Lady wishes post as Secretary; thoroughly expd. in all office routine, also has knowledge of agriculture; highest refs. Box Q 1910.

YOUNG Man (married) seeks position as Club Manager; 13 years' exper.; well recomd. Box Q 1920.

MEDICAL, NURSING, CARE.

NATIONAL CHILDREN'S HOSPITAL, HARCOURT STREET, DUBLIN. Temporary Staff Nurse Required for above. Apply, with copies of testimonials, to the Matron.

A DRESSING made from pure Surgical Absorbent Cotton Wool, uniform in thickness, covered with Surgical Absorbent Gauze. "Clongee" (regd.) Tissue. X

CHEMIST Requires Locum, about one month; assistant's qualification; city experience; give full particulars. Box Q 1974.

LADY recommends Superior Nurse-Attendant; daily; outdoor.—RO 890, Irish Times Branch Office, Rathmines.

S.R.N., C.M.B. dis.; take private case or nursing home. Box R 83.

TRAINED Nurse Attendant dis.; day duty, outdoor. Box Q 1997.

TRAINED Nurse Attendant dis.; hospital, private expce.; highest testimonial; care invalid lady, gentleman. Box Q 1963.

VACANCY, nursing home, chronic convalescent patient; terms very moderate. Box 333, Dixon, Dun Laoghaire.

VACANCY, Dublin hospital—Sister, with good expce., for teaching and administrative post. Box Z 3207, Sister.

YOUNG Nurse Attendant, with good hospital and private exper., also having knowledge and practice at hsekeeping, seeks post; city, suburbs; religion, C. of I. Box Q 1913.

EDUCATION, TUITIONS, ETC.

ALL Professional and University Preliminaries, Oral and Correspondence.—McGuire's College, Gardiner's Row. X

EXPD. Nursery Governess, in French titled families, also Eire, desires position; complete charge 1 or 2 children between 7-10 yrs.; excellent teacher, fluent French; genuine child lover; R.C.; no objection to country. Box Z 3174, Governess.

FRENCH by native Teacher. Private Grinds Conversation.—Madame Oguey-Clarke, 11 Harcourt terrace. X

LADY, French Teacher (native), would exchange French Lessons for Irish. Box Q 2019.

GOVERNESSES & TUTORS WANTED

MEDICAL Student, pre-reg., requires Grind for Physics. Box R 5.

NURSERY Governess Wtd., 2 boys, 5 and 6 yrs.; Protestant family, Dublin suburbs. Box Q 1357.

WANTED, to look after small boy mornings, someone young, well educated, and preferably with nursery school training. Telephone 98651.

WTD. for next Term (May), a Matron for a Girls' Boarding School; young Protestant preferred. Reply, giving refs., to the Principal, Knockrabo School, Dundrum.

MONEY, PARTNERSHIPS.

THE NATIONAL FINANCE CO., 83 MIDDLE ABBEY STREET, DUBLIN. For Daily Advances in any part of Ireland.

ADVERTISER wishes to join in or acquire Shop, Business, Boots, Sweets, or Domestic Stores. Box Z 3239, Store.

CASH Advances from £20 upwards.—Y. Boland, Ltd., 15 College Green, Dublin. With or without security. 'Phone 21185. X

CASH Advanced, £25 to £5,000, with or without security.—The Dublin Finance Corporation, Ltd., 6 Westmoreland street, Dublin. 'Phone 21287. X

PROPRIETOR Patent Articles (ironmongery) would share marketing with suitable businessman; £600-£800 capital required. Box Q 1894.

£10 AND Upwards advanced without security.—Central Trust, Ltd., 17 Clare street, Dublin. X

DOMESTICS WANTED.

AN expd. young Girl for Hsework; fond of children.—Simmons, Wealdstone, Shankill, Dublin.

DAILY Help Wtd., Pembroke district; light housework; 10-3.30; must have good refs.; Protestant prefd. Box R 111.

DAILY Girl, morning and few nights, mdn. hse., Ranelagh district. 'Phone 91346.

AUCTIONS

AUCTION TO-MORROW (FRIDAY) at 1.30 p.m., TORMEY'S AUCTION ROOMS, 25 Bachelor's Walk,

LARGE COLLECTION OF SUPERIOR MODERN FURNITURE AND MISCELLANEOUS EFFECTS.

PRINCIPALLY COMPRISING: FINE SET OF EIGHT CHIPPENDALE LADDER-BACK CHAIRS, WITH MAHOGANY ROPE-EDGE OVAL-ENDED DINING TABLE TO ACCORD; VERY FINE CHESTERFIELD SUITE IN LEATHER, WITH PULLMAN CUSHIONS; superior Walnut Bedroom Suite with Gent.'s Wardrobe complete, with Bed and Spring Interior Mattress; Modern Oak Diningroom Suite (as new); Sheraton Bureau Bookcase, Ormolu-mounted French China Cabinet, Mahogany Bookcase (3ft.), Modern Display Cabinet, 6ft. Mahogany Mirror-back Sideboard, Set 6 Mahogany Chairs, L/C; fine Modern Mahogany Diningroom Suite (Queen Anne style). Bedroom Appointments include: the Furnishings of 10 Bedrooms, 6 very fine Modern Walnut Bedroom Suites, some with Beds; Mahogany and Oak Bedroom Suites, Inlaid Mahogany Wardrobe, Inlaid Mahogany Chest of Drawers, Satin-walnut Chests of Drawers, Walnut Dressing Chest, Oak and Walnut Beds and Springs, Mattresses; collection of Deal Furniture, Kitchen Dressers, Deal Cabinets, Chairs, K/H Presses, Mangle, Child's High Chair, Miniature Billiard Table, Cottage Pianos, Incubator, and numerous Effects. ON VIEW TO-DAY.

J. J. TORMEY, Auctioneer & Valuer, M.I.A.A.

SALE TO-DAY at 12 o'clock,

4 GROSVENOR ROAD, RATHMINES.

MODERN FURNITURE, SAFE, ROLL-TOP DESK, etc.

Chesterfield Suite in tapestry, with Cushions, and another upholstered in rexine; Display Table, Sheraton Bureau, Lounge Chairs, good Carpets, Occasional Chairs and Tables, Modern Diningroom Furniture in mahogany, Sets Chairs, Dining Table, Walnut Enclosed Sideboard, Oak Dining Table, Hall Chairs, Carved Lamp Stand, American Roll-top Desk, Philco Radio, Electric Fittings, Mahogany Falling-leaf and other Tables, Standing Coat Stand, Dinner Wagon; Modern Bedroom Suites in oak and walnut, with Modern Bedsteads and Mattresses; Bed Settee, Wardrobes, Wall Mirrors, and usual Furnishings; Shop Scales (weighing 2lbs.), Bootmaker's Machine, Dental Chair, Fireproof Safe in stand, Gramaphone, Hand-sewing Machine, Mangle, etc.

JAMES H. NORTH & CO., Auctioneers, 110 GRAFTON STREET.

"BATTERSBY'S AUCTIONS."

TO-DAY (THURSDAY), AT 2.30 P.M., AT OUR PROPERTY SALEROOMS, 39 WESTMORELAND ST. (unless previously disposed of),

SCURMORE HOTEL, ENNISCRONE.
TO BE SOLD as a Going Concern, one of the Leading Fully-licensed Tourist Hotels in Eire.

SEAPOINT BATHS, SEAPOINT.

NOEL LODGE, SILCHESTER RD., GLENAGEARY.

58 TERENURE RD., EAST.

WE HAVE SOLD THE GRAND PRIVATE HOTEL AND RESTAURANT, QUINSBORO' ROAD, BRAY.

BATTERSBY & CO., 39 WESTMORELAND ST., DUBLIN.

LAWLOR, BRISCOE'S AUCTIONS.
EXECUTORS' SALE
(Late Rev. P. J. Lyons, The Presbytery, Iona road) and other accounts.
THIS DAY (THURSDAY), AT 1.30, IN OUR SALEROOMS.
SUPERIOR FURNITURE, PLATED WARE, CHINA AND GLASS, CARPETS, Etc.,
AS ALREADY FULLY ADVERTISED.

LAWLOR, BRISCOE & CO., LTD., M.I.A.A., 34 and 35 LOWER ORMOND QUAY.

AUCTION TO-DAY AT OUR SALEROOMS, 140 ST. STEPHEN'S GREEN, At 2.30 p.m.
WHALEY ABBEY, RATHDRUM, CO. WICKLOW.
Residential Farm, comprising 181 acres (Statute Measure) (As already fully advertised).

SMITH GRIFFIN & CO., Auctioneers and Land Agents. Telephone 21554.

DOMESTICS WANTED—CONTINUED

EXPD., young Hse. Parlourmaid Reqd. immediately. Send copies refs., age, wage, to Tyson, Mount Mapas, Killiney, Co. Dublin. Phone 83474.

EXPD. young H.P'maid, excellent refs. essential. Apply Spanish Legation, Shrewsbury road.

EXPD. H. P'maid Wtd.; 2 other maids and governess kept; good wages for suitable person with good refs.; Rathgar. Box Q 1909.

EXPD. H. P'maid Reqd. immediately; good wages to suitable person; state age, experience, wages reqd. and enclose copies refs. to Mrs. A. P. Reynolds, Brookville, Raheny, Co. Dublin.

GLENAGEARY—Young Nurse, expd., take complete charge Child, two years. Phone 81643, or Box Q 1970.

GOOD Cook Genl. and H. P'maid Wtd.; city; send copies refs. Box Z 3231, Ck. Genl.

GIRL or Widow Wtd., city, 8-1 daily; scrubbing, cleaning; state age, wages, ref. (copy). Box Q 341.

INTELLIGENT Girl, 17 or 18 yrs., to train or partly train as Genl.; small family; state wages. Box Q 2031.

SMART Genl. for doctor's hse. Phone 96856. Terenure.

WTD., exped. Children's Nurse, 2 children. Reply, stating age, wages expected, and enclosing copies of refs. to Dr. Kennedy-Maurer, Ennis, Co. Clare.

WTD., after Easter, R.C., Genl., for Ballybrack, must be good cook; small family; nurse kept; good wages to suitable person. Reply, with copies of refs. Box Z 3200, Genl.

WTD., young Girl, partially trained, or to be trained, as Genl.; 2 maid kept. Apply by letter, or call to 22 Ailesbury road, between 1 p.m. and 2 p.m. or between 6 p.m. and 8 p.m.

WTD., young Genl., must be good ck.; well recom.; 2 in family; hsemaid kept. Apply between 6 p.m. and 8 p.m. to 75 Merrion road, Ballsbridge.

WTD., Genl. Maid, Anglesea rd.; 2 in family; must be well recom. Reply, stating age, etc. Box R 103.

WTD. for Terenure district, good Cook Genl.; all-elec. hse.; preferably one used to Jewish family. Box Q 1979.

WTD., capable person few hours daily, Drumcondra. Box Q 2020.

WTD., Outdoor Genl.; good refs. Apply 24 Brighton sq., Rathgar, any time up to 3 o'c.

WTD., an expd. Domestic Maid, for farmer's place, at Mullingar; state age, wages, copy last ref.; good wages to suitable girl.—Mrs. Semple, Irishtown, Mullingar.

WTD., immediately, Cook, or Girl to train as cook (Protestant); good sal. for suitable person. Apply, with refs., to Manageress, County Hotel, Cavan.

YOUNG Genl., indoor, Wtd.; 2 adults, 1 child. Apply after 7 p.m., 168 Grace Park rd., Whitehall (16 or 17 bus), or Phone 71668.

YOUNG Lady Help Required for Carrickmines, to assist daughter in running Hse.; all duties; three adults; Protestant preferred. Box Q 1973.

DOMESTICS DISENGAGED.

CK. Housekeeper dis.; city or suburbs; well recomd. Box Q 326.

CK. Genl. dis.; indoor; good refs. Box Q 329.

CHILDREN'S Nurse, expd.; good refs.; Protestant. 335, Dixon Dun Laoghaire.

DISENGAGED—First class Cook; good home essential. Box Q 314.

EXPD. country Girl seeks position as Ck. Genl., 2 adults, modn. hse.; Rathgar, Rathmines preferred; £1 weekly. Box Q 1945.

EXPD. Genl. dis.; good refs. Box Q 325.

EXCELLENT young Cook and H. P'maid; Dalkey line.—Blackwood's, 42 Lower Mount st.

GENL. Help or H'maid Waitress dis. Box Q 329.

CK. or Ck. Genl. dis.; good refs. Box Q 330.

GENL. dis.; small private family; good refs. Box Q 331.

H.-PLRMAID, trustworthy, expd.; would go as Genl. with small adult family. Box Z 3203, Maid.

LADY recomds. reliable Ck. Genl.; South Co. Dublin or country prefd.; free when suited. Box Z 3236, Cook General.

THOROUGHLY expd. Ck. Genl. or Genl. dis.; well recomd. Box Q 324.

YOUNG Girl, expd., go Ck. or Genl. 336, Dixon, Dun Laoghaire.

MOTORS, LORRIES, VANS.

AUSTIN, Wolseley or Sunbeam Car, 1939, 1940, Wtd.; state lowest price. Box Z 3220, Car.

FOR Sale, Morris 8, 1938, mileage 12,000, perfect condition. Box Q 1989.

FOR Sale, 1 h.p. Motor, perfect order; offers, and partics.—Fitzsimons, Ballinasillogue, Woodenbridge, Co. Wicklow.

GOOD Selection of Private Cars, Hire Cars, New Cars. Gas Producers fitted. Apply for lists to Huet Motors, Lower Mount st., Dublin. X

SALE, late 1937 Morris 8, p.m.o., in showroom condition, mileage 28,000; also 2 new Tyres and Spare Wheel; seen Dundalk; best offer. Box Z 3228, Morris.

THE chief features that distinguish "Eclipse" Producer Gas Plants from all others are complete reliability—high speed—economy in operation, and the fact that they require a minimum of attention. Manufactured by J. H. Moore, Little Longford street, Dublin. X

WE are now fitting Rubbers on Wheels of all kinds of horse-drawn Vehicles.—McSweeney's, Pope's quay, Cork.

BICYCLES, TYRES, PRAMS.

PRAMS are still available and cheaper at Barron's, 1 Nth. Earl st., Dublin. X

TRICYCLE for Sale, pneumatic tyres, good condition. After 7 p.m.—38 Bushy Park rd., Terenure.

ARTICLES FOR SALE.

ALL Waterproof Covers for carts, vans, threshers, lorries; Rick Covers, Sacks, Bags; best terms.—M. Coleman, Ltd., 21-25 Chancery street, Dublin.

AT 23 South Frederick street—Rebuilt Typewriters, all makes; also Second-hand; every machine guaranteed.—Johnston, late of Smith Premier ('Phone 65062). X

AFTERNOON Tea Service, 40 pieces, for sale. Box Q 1988.

BEAUTIFUL Inlaid Mahogany Bedrm. Suite, 4 pieces; bargain.—Bogan, 21 Sth. Anne st.

COVERS for ricks, carts, threshers, lorries, Tarpaulins, Sacks and Tent Makers.—Petrie Bros., Ltd., 56 Usher's quay, Dublin.

CANTEEN Cutlery (115 Pieces). Seen at Keane's, 15-16 Charlotte street, Dublin.

ELASTIC Stocking, full length, 2-way stretch; price 15/-. 'Phone 63702.

EXCELLENT Silver Plate, comprising 30" Salver Rose Bowl, Sweet Baskets, Spirit Kettle. Box R 102.

ELECTRICITY Rationing—Instal Nu-Turf Range; satisfaction guaranteed; keenest price.—Bogan, 21 Sth. Anne st.

FOR Sale, 6 Golf Clubs (wood), in good condn., with a canvas, leather-bound Bag, for £2. Box R 113.

FOR Sale, 129½ ft. 7" x 6 ply new Balata Belting; first cheque for £60 secures. Box Z 3184, Belting.

FOR Sale, 6 Solid Mahog. Upholstered Diningroom Chairs. Box Q 2023.

FOR Sale, Electric Storage Battery, 27 cells, 60 ampere hours, switchboard and dynamo.—Molony, Malahide.

LADY Selling Bed Linen, Cutlery; best quality. Box Q 1992.

REFRIGERATOR — Electric Frigidaire, household model, 4 cubic ft., like new; £80; owner purchased larger model. Seen at Kinaire, 39 Upper Abbey st.

SHERRY—Oloroso, "Double Century," and other popular brands, also Ports; all in bond; offers invited from traders only. Box Q 1771.

TYPEWRITER for Sale (Oliver); excellent condition; recently overhauled. Box Z 3189, Typewriter.

TYPEWRITER—Underwood Brief, excellent condition. £20.—Film Society, 5 North Earl street. Phone 21779.

ARTICLES WANTED.

BOWLS — Wooden, lawn regulation stamped; must be in good playing condn.; state lowest price per pair. Box R 55.

COPPER Cylinder Reqd., 55-65 gallon capacity; good price given. Replies to Leon, 38 Bushy Park rd., Terenure. Phone 95912.

HOUSEHOLD Refrigerator, gas or elec. Partics. and price. Box Z 2763, Refrigerator.

NATIONAL Cash Register Wtd., good condition and keyboard. Partics. to Keogh, 246 Clontarf rd. No dealers.

SMALL Butter Churn, preferably glass. Full partics. to Newpark Lodge, Blackrock. 'Phone 82620.

SPRAY Gun, Aerograph or similar, in perfect condition; state price, condition, age, etc. Box Q 333.

WE pay high prices for slightly worn cast-off Clothing, Footwear, etc. — Wards, 14 Gardiner row, corner Parnell sq.

WTD., latest edition of Encyclopædia Britannica on thin paper; state price. Box Z 3187, Encyclopædia.

ARTICLES WANTED—CONTINUED

WTD., Sweat Cabinet; state price. Box R 96.

WTD. to Buy, immediately, Books; fiction and all subjects; good condition; no dealers.—"Curator" Irish Times Branch Office, Dun Laoghaire.

DRESS, COSTUMES, FURS.

ABOUT Clothes.—Mrs. Cusack, 65 Aungier st., Purchases Left-off Clothing, Furniture, etc. Highest prices given. T

FOR Sale, Black Tailor-made Coat, W size, perfectly new, cost 9½ gns., best offer; also Black Hat. Apply Box Q 1960.

FOR Sale, Silver Fox Cape, hip length; perfect; £40. 'Phone 752411.

FOR Sale, Evening Suit (tails), chest 39, inside leg 31; excellent condition; Dublin military tailors; £5 10s. 0d. Box Q 2003.

GENT'S Morning Suit, worn once; Lady's Riding Coat, 36/38; £2. Box Q 2005.

LADIES' Gent's, Children's Wardrobes Purchased, highest prices. Mellons, Dun Laoghaire. Phone 83103.

LADY'S Grey Worsted Flannel Suit, Harella make; size 9; perfect condn.; £8. Box Z 3223, Suit.

MELCHLIN (French) Lace Scarf, suitable for wedding dress or child's frock. Box R 52.

MUSQUASH Coat, fashionable, large size, modn. style; £30.—R O 892, Irish Times Branch Office, Rathmines.

NICE Fur Coat Wtd., full size; good quality and condn., mdn. style; moderate price. Box R 65.

OFF-WHITE Donegal Tweed Coat (belted, Raglan), beautifully tailored, as new. Sell, for bare cost material, £5. Phone 83150.

SMART English Brown Shoes, worn once, misfit, size 7; £1 10s. 0d. Box Q 1991.

SALE, Lady's Navy Saxe Overcoats, brown Two Owl tweed. Box R 79.

SALE, Moleskin Coat, medium fitting; cheap. Box Q 1978.

SALE, Boy's Shirts, size 8, 2 white, 4 green, silk finish; also White Flannel Pants, pair Tennis Shoes, pair Slippers. Box R 112.

SUPERIOR Clothing needs careful turning. Great care taken of every job. Suits (2 piece), 32/6; Overcoats, 29/6; Gaberdine Coats, 32/6; Sports Jackets, 25/-; Flannel Trousers, 12/6. Repairs, Alterations and Cut Down neatly carried out.—Nortons 83 Talbot st. and 8 Fownes st., Dublin. Also at Lavitt's quay, Cork.

SILVER Musquash Coat, 40" long, blocked shoulders, small collar; hardly ever worn; £25, or nearest. Box Q 1848.

TURNING Service — Overcoats neatly Turned, 29/6; Suits, 32/6 (2 piece); 35/- (3-piece). Fit & finish guaranteed. Post goods first. Money later when requested.—O'Mahony's 105 Talbot st., Dublin.

WTD., Black Musquash or Squirrel Coat; must be in good condition; private. Box Q 1915.

WTD., Double Silver Fox Fur, in good condn.; state price. Box Z 3238, Fur.

WTD., privately, Cross Fox Fur or Pair; state lowest price. Box Q 2022.

YELLOW and Brown Tweed Check Cardigan Suit, pure wool, bust 36", never worn; £7 or nearest offer. Phone 64147.

RADIO, PIANOS, MUSIC.

ASK Gill's, Nassau st. They Purchase Pianos for cash. Highest prices given. X

ASK Gill's, Nassau st.—They will Purchase Operas, Classical Musical Books. X

A GRAND "Collard and Collard" Piano (belonged to old estate); what offer? Box R 117.

ELECTRIC Record Player Wtd.; price and partics.—Richard Moore, 92 Philipsburgh avenue.

PIANO for Sale, upright, steel frame; modn. Box Q 334.

FURNITURE, CARPETS, ETC.

BRUTON'S—For Quality Furniture at very keen prices.—5 Henry street, Dublin. Phone 72330. T

FOR Sale, Set of 8 Chippendale Dining Chairs, hide seats; perfect order; low price. Box R 118.

LAWLOR, Briscoe will Buy and Sell your Surplus Furniture. Auctions every Thursday. 35 Ormond quay. T

PHOTOGRAPHY, OPTICAL.

PERFECT Fitting — perfect sight.—Prescott's, Opticians, 18 Upper O'Connell st., Dublin (next Savoy). X

POULTRY, FISH, DAIRY.

EASTER Turkeys, largest Cocks, £2 10/- each; best Chickens, 15/6 pair; Boiling Fowl, 9/6 each; trussed, post paid.—A. Harris, Rock House, Rosscarbery, Cork.

"GLEVUM" Incubator, operates on oil or electricity, 60 egg size; £7. Box Q 2035.

HATCHING Eggs, R.I.R., also White Leghorn, 6/6 doz.; all our stock blood-tested and selected for laying qualities.—Highthorn Poultry Farm, Mounttown, Dun Laoghaire. Phone 82897.

KIMMAGE Grove, phone 95423—Settings, Rhodes, Wyandottes, Sussex, Leghorns, Aylesburys.

MARAN'S Setting Wtd. Box Z 3209, Poultry.

RHODE Day-old Pullets, April 18th and 25th, £9 100, £5 50, £1 6/- dozen; Cockerels, £2 10/-, £1 10/-, 8/6; White Leghorn Day-old Pullets, £11, £6, £1 10/6; Cockerels, £1 2/6 50, 6/- dozen. Book now. Cash with order.—Knocknagarm Poultry Products, Killiney, Co. Dublin.

SPECIAL Chick Mash, best Poultry Foods. Quotations free.—Williamson, 182 Pearse street.

DOGS, CATS, BIRDS, PETS.

ALSATIAN pedigree Puppy, female, 8 weeks; £4 4s. 0d. Phone 82477.

POINTER Dog Wtd., fully trained, first or second season; good working strain essential; state price, etc. Box R 91.

YACHTS, BOATS, ETC.

CANOE, Canadian, 2 seater; £5. Box Z 3211, Canoe.

NATIONAL Dinghy, exceptionally good condition, complete, £45. Fast Centreboard Sailing Boat, 16ft.; 150 sq. ft. canvas; mahogany deck, 1938, £50. Box Z 3234, Dinghy.

12 FT. Mahogany & Teak Boat, suitable for inboard engine or oars; £30. Apply R. Chambers, Blessington.

SHOOTING, SPORTING.

SOUTH Bend Steel Spinning Rod, South Bend Reel, 2 Lines, numerous Baits, including Nevisons, Bait Boxes, Traces, Leads, etc.; exchange for D.B. 12-bore hammerless Shot Gun, or sell £20. Box R 45.

WANTED, any quantity 12-Bore Cartridges; good price offered. Box Q 348.

MACHINERY.

AIR Compressors, Cranes, Tubular Scaffolding, Concrete Mixers, Pumps, Steel Forms, etc., for Hire.—Plant and Machinery Ltd., Dolphin Engineering Works, Ringsend, Dublin. Phone 62663. X

BEFORE buying, have Plant inspected by Engineering Experts. Examinations anywhere in Great Britain or Ireland. 'Phone 75611, Irish National Insurance Co., Ltd., 11 Dawson street, Dublin.

COCKSHUTT Tractor Plow Fittings, all Canadian; also Third-furrow Attachment for Two-furrow Tractor Plow. Box Z 2759, Tractor.

FOR Sale, a Gem Dry Cleaning Plant, complete with motor; also Hoffman Pressing Machine, Vertical Boiler and Hot Presses; guaranteed in perfect condition; also Electric Washing Machine; best offer secures.—Wm. J. Cunningham, Auctioneer, Galway.

FOR Sale, Jluman Twin-cylinder Compressor, 2 H.P.; 380 Volts, as new; High Speed Tool Bits, Balata, 2" to 5". Electric Drills new.—E. Dunne, 4 Montague street. Phone 52036.

HOLLAND Spring Release Hitch for Cockshutt Tractor Plows.—McGee's Stores, Ltd., Ardee.

RANSOME and Howard Ploughs, horsedrawn Potato Spraying Machine, Samuelson Mowing Machine, all for Sale; perfect working order.—Moran and McGowan, Shaw street, Dublin. Phone 21212.

SALE, Rectifier; Input 220 v. 3-phase A.C., Output 220 volts 75 amp.; complete with Valve; dimensions 15" x 17" x 12"; sound condition. Box Q 1982.

WOLSELEY "Parmak" Electric Fencer, for efficient and economical fencing; price £7 14/- from T. Lenehan and Co., 124-5 Capel st., Dublin. X

WTD., Ball Mill or Tube Mill for continuous process wet grinding, 50 to 100 tons per 24 hrs. hard material, for electric drive. Box Z 3208, Mill.

HORSES, CATTLE, STOCK.

A FIVE year old Shire Horse, 16.1 hds., great bone and appearance, guaranteed all work, v.s. certificate. Box Q 1925.

FOR Sale, Pony, 12.2, 5 off (gelding), quiet, splendid action, sound.—1816, Irish Times Branch Office, Bray.

SALE, nice Kerry Heifer, just calved; correct; also Half-Jersey Heifer Calf.—Brown, Golden Hill, Blessington. Phone 64808.

YOUNG, sound Bay, van or cart horse, about 16 hds., 6 yrs., good worker and quiet in traffic.—Merrion Hall, Strand road.

GARDEN, FARM, BEES, ETC.

DICKSONS of HAWLMARK
The Horticultural Corporation with an International reputation. Seed supplies and information at Eire branch, 61 DAWSON ST., DUBLIN.

AT Drummonds—Mangels 2/- per lb.; Swedes, 5/- per lb. All varieties carriage and post free.—58 Dawson street.

A 1080 Early Peas: Pilot 4/6, Laxton's Superb 4/4, and Prize Long Pod Broad Beans 4/4, all per quart.—Drummonds, Dawson street, Dublin.

AT Drummonds—Giant Flowered Sweet Peas 3d., 6d., 1/- packet; 1/6 Collections (6 varieties); also choice Frilled Mixture, 2/6 ounce.—Dawson st., Dublin.

AT Bradshaws—Selected Fruit Trees. Final offer for this season. Extra strong Apple Trees, 7/6 to 10/6 each; Gooseberries, 2/6, 3/6 each; Black currants, 1/6, 2/6 each; Loganberries, 2/6, 3/6 each; Raspberries from 5/6 dozen; Strawberries, 1/6, 2/6 dozen; Cabbage Plants, 1/6 100; Onions, 2/6. Carriage extra. Plant now for quick fruiting.—Parliament street, Dublin. T

AT Bradshaws—Selected Vegetable Seeds. Onion Ailsa Craig, 3/6 oz., James Keeping 2/6, packets 6d., 1/-; Lettuce, 1/6 oz.; Parsnip, 1/-; Carrot, 2/-; Beet, 2/-; Radish, 8d.; Spinach, 8d.; Packets 3d. and 6d.; Peas from 2/2 pint; Broad Beans, 2/-; Runner Beans, 3/6; Packets 6d. Finest Lawn Seed 2/6 lb. Postage extra.—Parliament street, Dublin. T

AT Bradshaws—Selected Seed Potatoes. Certified stocks. Epicures, 2/6 stone; Sharpe's Express, 2/6; Kerr's Pink, 2/6; Arran Banner, 2/6; Spry's Abundance, 2/3; Up-to-Dates, 2/6; Potato Onion, 1/4 lb.; Shallots, 9d. lb. All Carriage extra.—Parliament street, Dublin. T

ANEMONE St. Brigid, gold medal strain. Plant now for late spring and summer, blooms in profusion. The following separate colours:—Emperor, vivid scarlet; Blue Boy, lovely china blue; Gladys Cooper, exquisite oriental pink; Salmon Queen, lovely salmon shade; 12 3/6, 25 6/3, 50 12/-, 100 22/6. Mixed colours, gold medal strain, 12 1/9, 25 3/3, 50 5/6, 100 8/6, 200 15/6; all post paid.—G. McHugh and Sons, Anemone Growers, Alderboro', Geashill, Offaly.

CARRAMORE Gardens, Curroy, Ballina, Mayo—Chrysanthemums, indoor and outdoor, including Jean Patterson, J. H. Thorpe, Blanche Poitevene, Balcocks Crimson, November Gold, Rose Molloy, Mayfield Surprise, Doctor Enguehard, Pompoms, Koreans, sixpence each, 5/6 doz., named, 4/6 doz. mixed; Polyanthus 3/-, Canterbury Bells 2/6, Double Daisies, Forget-me-Not, Sweet William, 2/- doz. Water Lilies, 9/- each; Aquatic Plants Catalogue T

CAULIFLOWER Plants—Snowball early) all-the-year-round, 7/6; Veitches Autumn Giant, 5/- 100; Cabbage, Flower of Spring, 1/6 100, 12/- 1,000; Onions, Yellow Globe, 2/6, Ailsa Craig, 3/-, 100; 30/- orders free.—MacKenzie & Son, Carlow.

CARNATIONS, 1/- each; Auriculas, Coreopsis Grandiflora, 6/-; Dianthus, Fragrant Geums (Scarlet), Aubretias, Aquilegias, Alyssums (Yellow, 4/-; Pansies, Giant and Perfection, Polyanthus, 3/-; Sweet William (Suttons), Crimson and Scarlet Violas (colours), 2/6 doz.; 20/- orders free; Sweet Pea Plants, Spencer's finest mixed, 7/6 100, free.—MacKenzie & Son, Carlow.

CABBAGE Plants, 2/- 100, 14/- 1,000; Cauliflowers 5/-. Lettuce 2/3, Brussels Sprouts 3/-, Onions 2/6 100, carriage paid.—Devereux, Cherry Orchard Gardens, Greystones.

DELPHINIUMS—Surplus Plants from choice collection. List from Miley, 49 Ailesbury rd., Dublin.

FOR Sale, Victory and Star White Seed Oats.—Leeson, Ballyman, Bray.

FRESHLY threshed White Victory Oats for Sale, extra choice sample.—Campbell, Dollardstown House, Athy.

LETTUCE Plants, May King, 2/6 100, postage paid.—Blackwater Nurseries, Limerick. X

LUPINS, Russell gold medal, re-selected indiscribable art shades; fine, strong plants; packing free and post paid, 6 3/-, 12 5/6, 25 10/6, 50 20/-.—G. McHugh and Sons, Growers, Alderboro, Geashill, Offaly. X

McKENZIE'S Purity Seeds have been grown by discerning gardeners for 78 years. They are only genuine from their sole address:—Thomas McKenzie & Sons, Ltd., 212 Pearse street, Dublin. X

ONION Plants, 2/3 per 100, 20/- per 1,000 post paid.—Suttons, Ltd., 1 South Mall, Cork.

POWER Seeds—The World's Best. Write for Catalogue.—Wm. Power and Co., Waterford. Only address, please note.

POWER Seeds, genuine only from Wm. Power and Co., Waterford. Only address, please note.

SWEET Williams—Dickson's Mixed, 1/- doz.; Black Currants, Bostock, 5/- doz.; free. Box Z 3226, Sweet Williams.

SEED Oats—Onward, Victory, Glasnevin Success and Ardri; all tribe screened.—McGee's Stores, Ltd., Seed Merchants, Ardee. 10.

TRIPOLI Onions—100 2/6, 500 11/-, 20/- 1,000; carriage paid.—E. Kelly, Alderboro', Geashill, Offaly.

WTD. to Purchase, large Garden or Land, preferably with house, within 5 miles of Rathfarnham. Box Q 1891.

HOUSES AND LANDS FOR SALE.

AT Donnybrook—94 Maryborough rd., 4 bedrms., 3 recep., bath, etc., semi-detchd.; G.R. £6. Apply 80 Merrion sq. Phone 62825.

A MOST attractive, modern House, close to Castle Golf Club, Rathfarnham; 3 reception, 5 bedrooms, garage.—Browne and Dowse, 2 Dawson street.

AILESBURY rd.—Two detached, non-basement Residences.—Browne, Braemor Park. 'Phone 95194.

AT Sand-cove — Attractive, modern Houses, £1,550 and £2,500. Dun leary—Neat, modern House, 3 bedrooms, £1,250.—Megahey, Auctioneer, Sandycove.

AUCTION, 11 Fairfield Park, Highfield rd., Rathgar; red brick, non-basement; 2 reception, 5 bedrooms, maid's room, kitchen; G.R. £7 10s. Seen by appointment with Allen, Townsend, Auctioneers, 10 Stephen's Green.

AUCTION Sale, April 12th, Carrymela, Baily; modern, detached House, 4 bedrooms, garage.—Etchingham and Co., 9 Lr. Baggot st.

ALPHONSUS rd., Drumcondra—Solid, prewar, 7-roomed House; bathroom, garden, garage. Sole Agents, Adhouse, 2 Burgh quay.

AUCTION by Adhouse, 5th April, includes 100 Mobhi rd., Glasnevin, & 125 Griffith ave., Drumcondra, excellent modern Houses, ideally situated.

BUSHEY Park — Detached Residence. Modern. Telephone 95194. X

BENDEMEER, 177 Templeogue road, Terenure—Auction Sale, Wednesday, 5th April, Modern Residence; 3 reception, 5 bedrooms; attractive gardens, garage.—Stokes and Quirke, Auctioneers, 33 Kildare street. Phone 64895. X

BUNGALOW, sectional, 5 rms., for Sale. Ballybeg, Blessington, Co. Wicklow. Box Q 1951.

BALLSBRIDGE—Modern, 3 bedroomed House; £925. Keys Gerald Gilbert, M.I.A.A., 139 Stephen's Green.

BLACKROCK tramline—3 rec., 7 bed., non-basement, £2,500; another, 2 rec., 3 bed., newly decorated, £1,250.—Neville, M.I.A.A., Auctioneer, Blackrock.

BALLSBRIDGE to Killiney—Selling or Buying, consult Neville, M.I.A.A., Auctioneer, Blackrock. 'Phone 83820.

BRAY rd. (just off), ½ min. bus stop—Modern, double-fronted House; 2 rec., 4 bed., garage, good gardens; door to flat roof; all modern conveniences; £1,700.—Neville, M.I.A.A., Auctioneer, Blackrock.

BLOCK of 5 modern Houses, select suburbs; nett income £360 yearly; £5,000.—Adhouse, 2 Burgh quay.

BALLSBRIDGE, convenient position—Modern, 6-roomed House; £925.—Adhouse, 2 Burgh quay.

BLACKROCK — Attractive, detached Residence; splendid situation; every modern convenience.—Adhouse, 2 Burgh quay.

BLACKROCK—Attractive, double fronted, modern Residence, with garage, garden, 2 reception, cloakroom, 4 bedrooms, kitchen with Ideal boiler, etc.; price £1,650.—O'Hare and Co., 55 Grafton st. Telephone 71952.

CLERYS Offer—Bray—Good Family Residence, admirably suited conversion to Flats or Guest House; 3 reception rooms, 4 bedrooms, boxroom, bathroom and 2 w.c.'s; £1,075. Quote R/104.—Clery and Co. (1941), Ltd., Auctioneering House and Estate Agency Dept., O'Connell st., Dublin. Phone 74372.

CLERYS Offer—Dundrum—Modern House; 3 bedrooms, 2 reception rooms, bathroom sep. w.c., kitchen; outhouses, good garden; £1,000 or offer. Quote R/102.

CLERYS Offer — Mount Merrion and Booterstown — Family Residence; 2 reception rooms, 4 bedrooms, maid's room, kitchen, usual offices, cloakroom (h. and c.), bathroom, separate w.c.'s, garage, outhouses, garden, ½-acre; £2,000, or near offer. Quote R/113.

CLERYS Offer—Dean's Grange—Similar House to above. Quote R/114.

CLERYS Offer—Sandycove—Private Hotel, as Going Concern, or offered as Private Residence; overlooking sea front, frontage to main road; 3 reception rooms, 6 bedrooms, large kitchen, etc.; bathroom 3, sep. w.c.'s; restaurant adjoining; £1,950. Quote R/123.

CLERYS Offer—Bray—Near sea front, station, and on bus routes, 9 Rooms, suitable Private Residence or Guest House; at present converted three Modern, Self-contained Flats; perfect state, decoration and repair; garage, large garden, outhouses; £1,200. Quote R/112.

CLERYS Offer — Howth — Overlooking harbour, non-basement, 3 reception rooms, 5 bedrooms, tiled kitchen (h. and c.); usual offices, bathroom, 2 sep. w.c.'s, outhouses, garage; £1,100. Quote R/121.

DOCTOR or Private Residence, detached, double fronted, non-basement, corner house, 1½ miles Pillar; 3 reception, 5 bedrooms, garage, telephone; 10 years occupied by doctor; £1,900.—Allen, Townsend, 10 Stephen's Green.

EXECUTOR'S Sale, 1 and 2 Camden Row; clean, red brick Shops and Houses; net profit £41 p.a. Auction, April 12th.—Gerald Gilbert, 139 Stephen's Green.

FOXROCK—Detached Residence, modn.; good garden. Phone 95194. X

FARMS for Sale & Wtd.—R. M. Chambers, M.I.A.A., Auctioneer, Blessington.

FOR Sale by Public Auction at the Lake Hotel, Oughterard, on Friday, the 21st April, 1944, a Fee Simple Fishing Bungalow, situate on the shores of Lough Corrib, within one mile of Oughterard, unless previously disposed of by Private Treaty. Full particulars from Wm. J. Cunningham, Auctioneer, Galway.

FOR Sale, by P.T., Farm known as Bloomville, Portarlington, containing 61 Statute acres, all fattening lands, with magnificent gentleman's residence and outoffices thereon, approached through lawn with valuable timber. Apply Boland, Auctioneer, Monasterevan. X

HOUSE Purchase—The Irish Civil Service Permanent Building Society can help you with generous terms. No waiting list. Prospectus free. H. G. Ryder, Secretary, 25 Westmoreland street, Dublin. X

HOUSE Purchase Loans, repayable over long terms. Full particulars obtainable from the Secretary, Property Loan and Investment Co., Ltd., 40 Dame st., Dublin. Capital £400,000 (fully paid), subscribed by the principal Irish banks. T

HIGHFIELD Road—Non-basement Residence, Stringer built. Tel. 95194. X

INVESTORS—£70 p.a., nett, out of attractive, red brick, non-basement House, Ballsbridge; price £1,150.—O'Hare and Co., 55 Grafton st. Telephone 71952.

KILLINEY—Ideal position, with private entrance to sea, magnificent granite built Residence, in perfect order, 3 reception, cloakroom, with hand basin and w.c., 6 bedrooms, garage, garden; price £2,350.—O'Hare and Co., 55 Grafton st. Telephone 71952.

MOUNT Merrion—Ideally situated, semi-detd. House, on Rise; 2 rec., 3 beds., sun balcony, garage, air raid shelter; excellent condition. Box Q 318.

PROFIT Rent £120, out of Shop Property, North city; bargain, £600.—Etchingham and Co., 9 Lower Baggot st.

RATHGAR (near tram)—Splendid 2-storey House; 5 bedrooms, 2 recep., tiled kitchen, etc.; £1,500.—Adhouse, 2 Burgh quay.

TERENURE—Modern, detached Bungalow; 4 bedrooms, 2 recep., etc.; gardens, garage; £1,300.—Adhouse, 2 Burgh quay.

21 EMOR st., S.C. rd., Portobello; vacant possession; 5 bedrooms, 2 recep., kit., bathroom; perfect order; G.R. £4. Seen daily after 2 p.m.

24 LR. Beechwood Ave., Ranelagh, for Sale; view 5-6 daily. Box R 85.

HOUSES AND LANDS (CONTINUED)

52 IONA Crescent, Glasnevin; 4 bedrooms, 2 reception; for immediate Sale.—Hamilton and Hamilton, 17 Dawson street.

£31 19/- 0d. P.A. Profit Ground Rent out of Smithfield House, Smithfield, Dublin. Auction 11th April.—Hamilton and Hamilton, 17 Dawson street.

£47 16s. 4d. P.A. Freehold Ground Rent out of 66 Dame street. Auction 11th April.—Hamilton and Hamilton, 17 Dawson street.

£140 P.A. nett, out of excellent investment property, Pembroke area; price £1,750.—O'Hare and Co., 55 Grafton st. Telephone 71952.

£220 P.A. nett, out of 3 modern, Self-contained Flats, each with own hall door, South suburbs; price £2,500.—O'Hare and Co., 55 Grafton st. Telephone 71952.

£263 P.A. nett out of magnificent Premises, 60 Dawson street. Auction 11th April.—Hamilton and Hamilton, 17 Dawson street.

£306 P.A. nett, out of 5 modern Houses, South suburbs, let to excellent tenants; price £5,250.—O'Hare and Co., 55 Grafton st. Telephone 71952.

95194—TELEPHONE for Houses at reasonable prices for to-day.

HOUSES & LANDS TO LET.

HOUSES for Letting, Furn. and Unfurn. Apply Prim Bros., 21 Dawson st. X

RATHMINES—Select, Furn. House (except 2 rms.), fully equipped, every convenience. Apply Archer, 22 Ely pl.

WTD., Lady to share small, modn., well furn. Hse.; professional or business lady preferred; Blackrock district. Box Q 1994.

HOUSES & LANDS WANTED.

AT Once—Required, Residence, Ballsbridge to Monkstown. Telephone 95194. X

BLACKROCK-BOOTERSTOWN — Modern House Wanted immediately.—Adhouse, 2 Burgh quay.

DUN Laoghaire or Sandycove—Modn. Hse. or Bungalow Wtd. immediately, with garage; good price given if in perfect order. Box Q 1895.

FARM, good House, Wtd.; within 10 miles Dublin; confidential; no agents. Box Q 1919.

GOOD House, Iona road, Drumcondra area; good garden essential. Reply, P. Kearns. Phone 73335.

INVESTOR has £10,000 to Invest in Property; must be let to good tenants and in good repair. Box Q 342.

WANTED, modern House, poss. July; 3/4 bedrooms, garage; Ballsbridge, Donnybrook, Rathgar.—Browne & Dowse, 2 Dawson street.

WTD., small House, Cottage or Gate Lodge, Dundrum, Ranelagh, Bray; to Rent. Box Q 2008.

20, 30 Acres, six, seven miles Nth. of Dublin; no hse.; good out-buildings; part arable; low annuity, rates and price. Box Z 3229, Acres.

£2,000 TO £2,250 Offered for suitable non-basement House, Booterstown to city; immediate purchase. Box Z 3193, House.

£2,000 OFFERED for House near tram, Monkstown to Sandycove; will Buy at once, if suitable. Box Z 3206, House.

£3,000-£4,000 AVAILABLE for detached Family Residence; 3 reception rooms, 6 bedrooms; Donnybrook to Foxrock preferred.—Jackson Stops and McCabe, 30 College Green. 'Phone 21601/2.

PREMISES, SHOPS, OFFICES.

CLERYS offer, Bray, 2 Shops and Cottage for Sale as investment or occupation; let on monthly tenancies; frontage about 40 feet to bus route; price £2,000, or near offer. Quote R/124. Apply Clery and Co. (1941), Ltd., Auctioneering, House and Estate Agency Dept., O'Connell st., Dublin. Phone 74372.

DUBLIN City, central — Licensed Premises (7 day), superior building, held for ever; mod. outgoings; good whiskey and cigarette quotas; price £6,000. Box Q 347.

DUN Laoghaire—For Sale, first class private hotel, well Furn.; good quotas, audited accounts; owner retiring; only principals with substantial resources need apply. Box R 12.

FOR Sale, first class Grocery Business, with modn House; rising; nr. Dublin. Box Z 3192, Business.

FOR Sale, Goodwill of S.P. Office, well established. What offers? Box Z 3232, Goodwill.

FACTORY Premises Wanted, 2,000 sq. ft.; power and drainage; central. Box Q 2017, Premises.

OFFICES 2 or 3 rooms, 2nd floor. Seen 7.30, Monday, Wednesday, Friday.—45 Dawson st. (side door).

STORES and Yard to Let. Apply Norton's, Moore street.

TO Let, Shop Window and Office, in best position, O'Connell st., Limerick; suitable for advertising, etc. Box Z 3179, Shop.

WTD., Store, with concrete floor, water & sanitary arrangements. Box Q 345.

APARTMENTS, FLATS TO LET.

AT private hse., N.C. rd.—Two gents sharing full or partial; moderate. Box Q 1906.

AT 36 Baggot st., Lr.—Bed-Sittingrm.; suit 1, 2 business. Apply 1 or 7-9.

BED-Sittingrm. and Partial Board, suit 2 men; excellent catering; at 130 Rock rd., Booterstown; last tram 12.15 a.m. from Pillar.—Phone 817361.

BOARD Residence, Leeson Park; double bedroom, sittingroom; full or partial board; visitors or permanent; 3 minutes from bus. Box R 100.

BUSINESS gentleman can have comfortable Apartments; partial board; convenient to city.—3 Chelmsford road, Ranelagh.

BED-SITTINGROOM in Private House; full or partial board; convenient to 14 and 15 tram. Box Q 2027.

BALLSBRIDGE—Unfurn. Hall Flat, bed-rm., sittingrm., kitchenette, bathrm.; superior hse.; adults; £70. Box Q 335.

CONVENIENT Trinity College, exceptionally good Residential Flat; £140, Unfurn.; Protestants. Box R 86.

CLAREVILLE, 40A Dartmouth sq.—Board Residence, single and sharing; best food only.

DUBLIN Service Flats, 28 Upr. Pembroke st. Phone 628881. Suites, Bed-Sittingrooms; any period; restaurant. X

FITZWILLIAM sq.—Well Furnished Flat, 4 rooms kitchenette, bathroom; £15 per month.—O'Hare and Co., 55 Grafton st. Telephone 71952

FLAT, in Merrion square: 3 rooms, bathroom, etc. Apply Stokes and Quirke, Auctioneers, 33 Kildare street. Phone 64895. X

GENTLEMAN Paying Guest Wtd., Rathgar district; full or partial board; excel. cuisine; 'phone; mod. Box R 108.

LADY highly recomds. comfortable Home with lady recently widowed; suburbs, bus route; terms arranged, interview. Box R 18.

LEESON st.—Hall Flat, 2 rooms, kitchenette, bathroom; £65 p.a.—O'Hare and Co., 55 Grafton st. Telephone 71952.

LADY, I.C., offers another comfortable Home near Dublin, exchange help with ckng.; maid kept; must be energetic, cheerful companion; refs. exchanged. Box Z 3222, Home.

LADY can have Bedrm. and Sittingrm., full or partial board, Cherryfield ave., Ranelagh; 5 buses pass end of ave.; 2d. Dawson st.; terms mod. Box Q 2037.

QUARTERS offered to Gentlewoman near Summit; permanency; gas, e.l.—Miss Cranwill, Kia Ora, Howth.

SELF-CONTD. Flats, Maisonettes, Furn., Unfurn., for Letting, all districts, city, suburbs. Apply Prim Bros., 21 Dawson st. X

TWO gentlemen (C.I.) can have Exclusive Accommodation; large double bedroom, private sittingroom, good cooking; partial; Rathgar. Box Q 2024.

58 MERRION sq.—Mdn., well furn., self contd. Flat. Apply Mrs. Carroll.

APARTMENTS, FLATS WANTED.

EXCHANGE Furn. Flat, nice locality, city, for same, Monkstown, Sandycove, near station; May, June. Box R 62.

LADY Req. Accom., Sth. side, full board, single bedrm.; state terms. Box Q 286.

LADY seeks 2 Unfurnished Rooms in well-kept house, with Protestant adults; reasonable, willing to help with house duties. Box R 745.

SELF-contd., Furn. Flat reqd.; private house; 2 business ladies; convenient tram. Box Q 1961.

UNFURNISHED Flat Wanted, south side, two ladies, permanent. RO 891, Irish Times Branch Office, Rathmines.

WTD., self-contd., unfurn. Flat, own bathroom. Reply to Boyce, Newsagent, 35 Upr. Rathmines rd.

WTD., Unfurn. Garden Flat, Ranelagh, Dundrum, Bray; self-contd. Box Q 2009.

WTD. Unfurn. Flat or small Hse., convenient to city. Full partics. to Box Q 1988.

2 SISTERS Require Furn. Aparts., Sth. side; own catering; state terms. Box Q 2001.

SEASIDE & COUNTRY.

A BUNGALOW, furn., Reqd. for months May to Oct., 1944; elderly couple with maid; Foxrock to Dalkey district; state terms. Box Q 337.

ALMA rd., Monkstown—Garden Flat, 4 rooms kitchenette, bathroom; £65 p.a.—O'Hare and Co., 55 Grafton st. Telephone 71952.

BUNDORAN — To Let, Modern House, Furn.; 8 apartments, e.l., h. and c. water; centrally situated; for months of June, July, August and September. Terms, etc., Box Z 3235, House.

DUN Laoghaire, inland, half, nicely Furn. Private House; suit ladies. Box R 107.

FURNISHED House to Rent for the months of June, July and August, in Rush, Skerries or Bettystown; excellent tenant. Replies to Stokes and Quirke, Auctioneers, 33 Kildare street. Phone 64895. X

GUESTS Received, lovely situation, excellent catering; Malahide. Box Q 1952.

HSE. Wtd., Rent or Purchase; 4 bedrms., gdn., convenient rail or tram; Dun Laoghaire to Dalkey; no agents. Box Q 1986.

PAYING Guests welcomed, Guest House, Co. Meath, standing 500 acres; good tennis court, free fishing, own farm and garden produce; good fires; terms £3 12/6 weekly. Box Z 3237, Guests.

SHANKILL—To Let, furnished, or Sell, modern, semi-detached House, near rail, bus, churches, shops; 2 rec. rooms, 4 bedrooms, etc.; large garden, garage; seen daily. Apply Whyte, Aubrey Park, Shankill, or 'phone 74110.

SEA front, Sandycove—Hall Flat, 3 rooms, kitchen, gas stove, e.l., unfurn.; adults. Box R 75.

SANDYCOVE—Furn. House to Let for Aug.; careful tenants. Box R 82.

SLANE Rectory, Co. Meath, to be Let. For partics. apply to Rev. Dr. Harvey, Beau Parc, Co. Meath.

TO Let, nice Home or Furn. Apts.; suit elderly lady; Nth. suburbs; ref. Box Q 1896.

VISITORS to Dublin can have select Accom., 4 persons; separate rms.; private hse., beside tram line.—Murphy, 1 Barnhill rd., Dalkey.

WTD. for summer months, Sandycove or Dun Laoghaire, Bungalow, Cottage, or Accommodation for 2 adults, baby and maid. Box Q 1976

WTD. to Rent, small Cottage, 10 mls. Dublin. Box Q 1984.

WTD., Baily, Howth or Sutton, Furn. Hse. from May for 4 months; except tenant no children. Box Q 317.

WTD., Killiney, Ballybrack or Delgany, small, Furn. Cottage; June or July; 4 adults; electric cooker. Box Q 2007.

WTD., April, May, Small Hse., Furn. or part; seaside or country. Box Q 1967.

MISCELLANEOUS.

A PICTURE is an ideal Wedding Gift. Visit the Victor Waddington Galleries, 8 Sth. Anne st. or 19 Nassau st. X

ABSORBENT Soft Surgical Cotton Wool assures comfort. "Femina" (regd.) Sanitary Towels from all good-class Chemists, Drapers and Departmental Stores. X

BARNARDO'S Fur Service is second to none for Quality Furs and First Class Craftsmanship.—108 Grafton st., Dublin.

CHROMIUM Plating, Door and Bathroom Fittings.—James Fox and Co., Ltd., Manufacturers, 19 Wellington quay. X

CARRAMORE Gardens, Curroy, Ballina, Mayo — Daffodil Blooms, 4/- 100, post paid.

DON'T forget your friend who is ill—a delicious, cooked Chicken (whole or portion) from the Green Rooster will be an acceptable and health-giving gift. Tel. 74530.

GENTLEMAN, 33, good position, wishes to meet tall, attractive Girl, C.I.; photo, with first letter essential. Box Z 3230, Girl.

MISCELLANEOUS CONTINUED.

MRS. Edith Nugent wishes to thank all kind Friends and Governors who helped to have her elected to the Royal Hospital, Donnybrook.

MATRIMONY—Lady, R.C., professional's daughter, attractive, agreeable, educated in England, with no opportunity for meeting the right people, wishes to correspond with Gentleman; view above. Box Z 3225, Matrimony.

PRE-WAR QUALITY Poplin Shirts

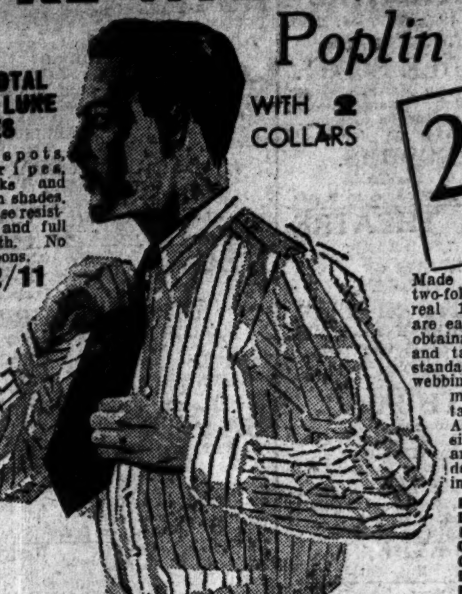

TOOTAL DE LUXE TIES in spots, stripes, checks and plain shades. Crease resisting and full length. No coupons. 2/11

WITH 2 COLLARS 27/6 Post 6d. 14 coupons.

Made from super grade two-fold woven poplin of real 1939 quality, these are easily the finest shirts obtainable to-day. Well cut and tailored to the finest standards. With two webbing lined collars to match, complete with tabs and stiffeners. Available in collar sizes from 14 to 17½ and in neat striped designs in the following combinations: Blue/navy/wine, Blue/wine/white, Blue/navy/black, Grey/wine/white, Grey/blue/navy, Brown/nigger/white, Fawn/blue/black. Also in Plain White.

FOR SUPERLATIVE STYLE AND LONG WEAR—
ARDRI HATS

Made from pure fur felt of a special grade that, despite its light weight, will stand up to wear and weather. In the popular low-crowned shape, with medium brim and half-inch corded silk ribbon. Your choice of five stylish shades: Air Force blue, dark brown, mid-brown, navy and mid-grey. Sizes 6⅝ to 7½. No coupons. 27/6 Box and Post 9d.

Gaeltacht Slipover

21/- Six coupons. Post 6d.
All pure wool hand-knit in effective cable design, as illustrated. In these shades: Wine, bottle green, navy, royal blue, nigger, and black. Men's size only.

GALLIGAN'S HENRY ST., DUBLIN

Healthy hair ATTRACTS!

A strong growth of lustrous hair is attractive to everyone, while thin, dull hair, flecked with horrible dandruff, repels. Many thousands of men and women are thankful they tried Silvikrin, in which are combined the fourteen organic elements necessary for healthy hair growth. To give the hair the food it needs to keep it strong and healthy, rub Silvikrin well into the roots every day.

Silvikrin DOES GROW HAIR

CANTWELL'S COFFEE
FRESHLY GROUND IN ¼ LB. AND ½ LB. PACKETS — ALSO GROUND OR BERRIES IN BULK
CANTWELL & McDONALD Ltd., 12 WELLINGTON QUAY, DUBLIN

BRONCHIAL ASTHMA
One of the most difficult forms of Asthma to relieve and disperse is that accompanied by bronchial obstruction. It is in these cases of difficult breathing that Do-Do Tablets prove their value. Moreover, the relief given is very speedy. In many instances, within a minute of taking one Do-Do tablet (a full dose), the coughing paroxysm is arrested, and the potent medicaments released are starting to break down the load of breath-impeding mucous in the bronchia and bronchioles. Easy, natural breathing may be re-established in 15 to 30 minutes.
Do-Do Asthma Tablets are sold by Qualified Chemists everywhere: 30 Tablets, 3s. 3d.; Trial Size, 7 Tablets, 1s. 3d.
TO PRESENT USERS.—Please make your Do-Do Tablets go as far as possible, to permit the greatest number to benefit from supplies available.
INTERNATIONAL LABORATORIES LTD. CHARLBURY, OXFORD.

AMBITIOUS ENGINEERS
Have You Had YOUR Copy of "Engineering Opportunities"?

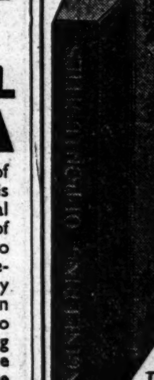

Whatever your age or experience — whether you are one of the "old school," or a newcomer to Engineering anxious to hold your position in the more difficult days of peace—you must read this highly informative guide to the best paid Engineering posts. The Handbook contains, among other intensely interesting matter, particulars of B.Sc., A.M.I.C.E., A.M.I.Mech.E., A.M.I.A.E., A.M.I.P.E., A.M.Brit.I.R.E., CITY and GUILDS, CIVIL SERVICE, and other important Engineering Examinations, outlines courses in all branches of CIVIL, MECHANICAL, ELECTRICAL, AUTOMOBILE, RADIO, TELEVISION, AERONAUTICAL and PRODUCTION ENGINEERING, GOVERNMENT EMPLOYMENT, DRAUGHTSMANSHIP, BUILDING (the great after-war career), MATRICULATION, etc.
WE DEFINITELY GUARANTEE "NO PASS—NO FEE"
If you are earning less than £10 a week, you cannot afford to miss reading "ENGINEERING OPPORTUNITIES"; it tells you everything you want to know to secure your future, and describes many chances you are now missing. In your own interest, we advise you to write for your copy of this enlightening guide to well-paid posts NOW—FREE
BRITISH INSTITUTE OF ENGINEERING TECHNOLOGY, 107 SHAKESPEARE HOUSE, 17/19 STRATFORD PLACE, LONDON, W.1.

RETREAD or RETIRE
The rubber shortage is very serious. If yours is a business depending on Lorry, Truck or Car, you may be forced to retire unless you prolong the life of your tyres now.
How? By sending your tyres to us for our expert advice—they may NOT be scrap.
Cuts and bursts can be vulcanised. Your own tyres retreaded, or we can let you have a retreaded tyre in exchange immediately.
Bicycle tyres repaired (but not retreaded).
Pioneers of Retreading in Eire.
IRISH TYRE AND RUBBER SERVICE
'Phone 73606/7.
32 FITZGIBBON STREET (off Mountjoy Square), DUBLIN.

LUNCH TO-DAY AT THE GREEN ROOSTER AND BE SATISFIED

Re-nourish your body with this Quick-Action FOOD-TONIC

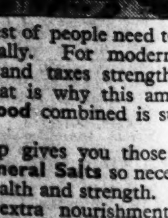

Tonic & Food combined
The healthiest of people need toning up occasionally. For modern life moves fast and taxes strength and energy. That is why this amazing tonic and food combined is such a boon.
For Vikelp gives you those nine essential Mineral Salts so necessary to perfect health and strength. They bring you extra nourishment and sustenance. You begin to build up as soon as they get into your system.
VIKELP MINERAL TABLETS
FREE! Write to Fassett & Johnson (Ireland) Ltd., 6, Crow Street, Dublin, for interesting booklet.

Printed and published by the IRISH TIMES, LTD., at the Offices, 31 Westmoreland St., Parish of St. Mark, Dublin. THURSDAY, MARCH 30, 1944.